

SURVEYOR:

MSA PROFESSIONAL SERVICES, INC.
 307 MAIN STREET P.O. BOX 349
 FRIENDSHIP, WI. 53934-0349
 608-339-3808



PROFESSIONAL SERVICES

MSA PROFESSIONAL SERVICES

CLIENT:

JOHN WOLMS
 847 6th AVE.
 HANCOCK, WI. 54943

ADAMS COUNTY CERTIFIED SURVEY MAP # 4786

ALL OF THE SOUTHEAST QUARTER OF THE NORTHEAST QUARTER
 SECTION 7, TOWNSHIP 19 NORTH, RANGE 7 EAST, TOWN OF COLBURN,
 ADAMS COUNTY, WISCONSIN.

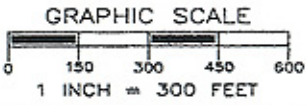
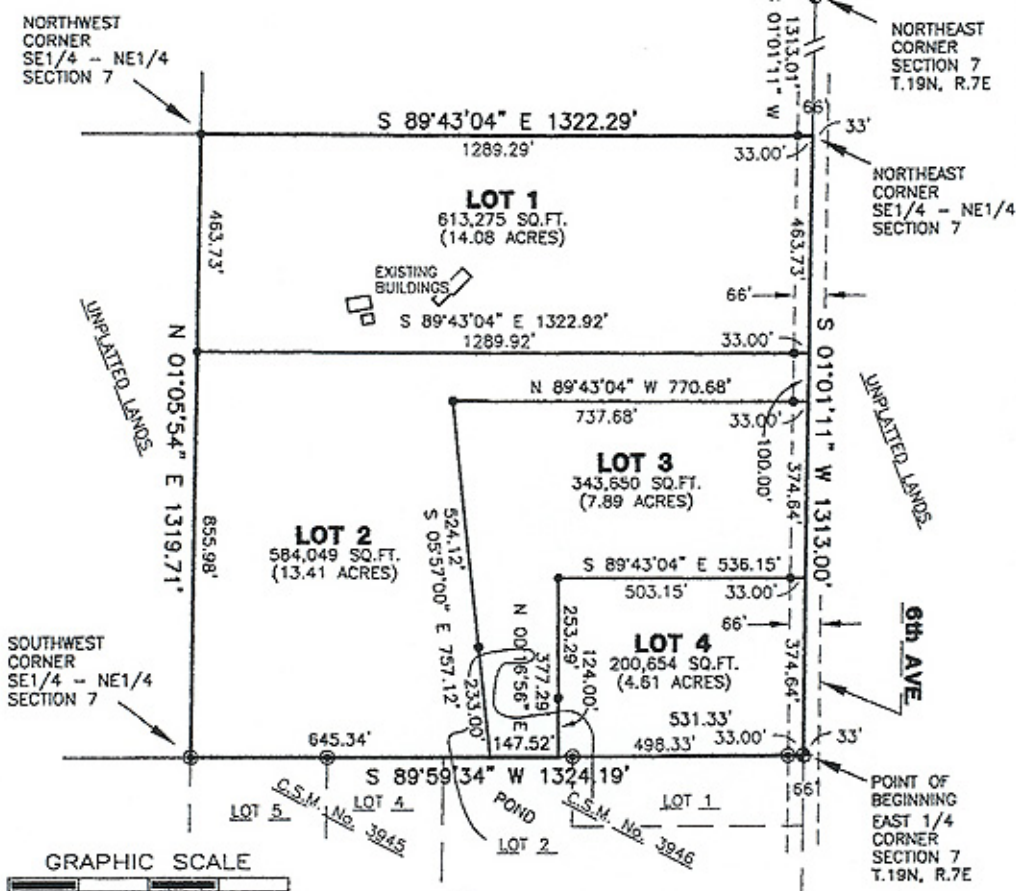

LEGEND

- ⊕ - HARRISON MONUMENT, FD.
- ⊙ - 3/4" IRON ROD, FOUND
- - 3/4" X 18" IRON ROD, 1.5 #/FT., PLACED

THE EAST LINE OF THE NE 1/4 OF SECTION 7-19-7 WAS ASSIGNED A BEARING OF S01°01'11"W AS THE BASIS OF BEARINGS ON THIS MAP.



SURVEYOR'S SEAL



Gregory P. Rhinehart 2/23/05
 MSA PROFESSIONAL SERVICES
 GREGORY P. RHINEHART, REGISTERED LAND SURVEYOR, S-1478 DATE

NOTE: IF THE SURVEYOR'S SEAL AT LEFT IS NOT RED IN COLOR, THE SURVEY IS A COPY AND SHOULD BE ASSUMED TO CONTAIN UNAUTHORIZED ALTERATIONS. THE CERTIFICATION CONTAINED ON THIS DOCUMENT SHALL NOT APPLY TO COPIES.