

SECTION 15, T23N, R9E, TOWN OF STOCKTON,  
PORTAGE COUNTY, WISCONSIN.

NE COR. of SEC. 15

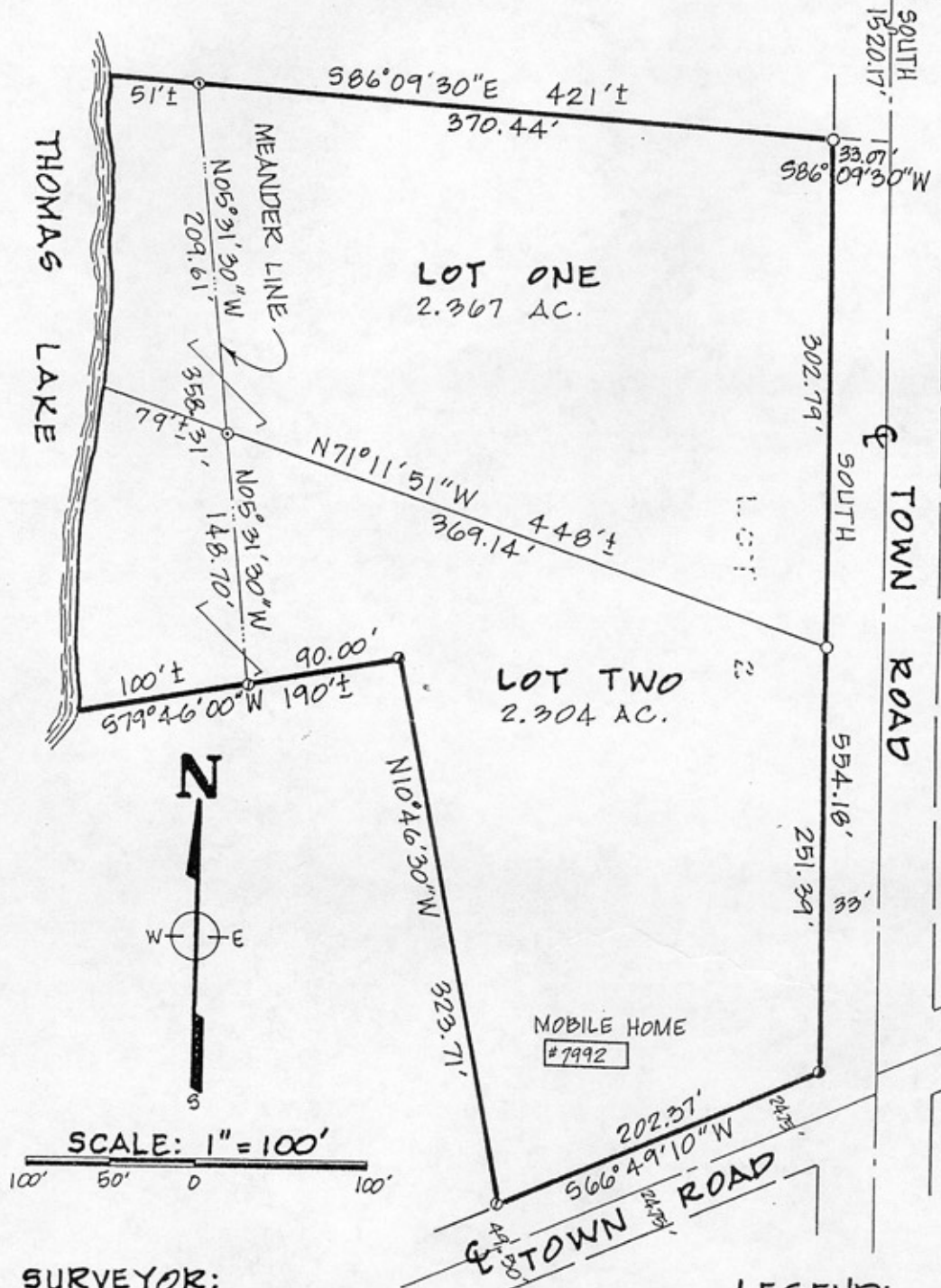

**SURVEYOR:**

JOSEPH S. GLODOWSKI, R.L.S. 1333  
LAMPERT, LEE & ASSOCIATES  
10968 HWY. 54 EAST  
WISCONSIN RAPIDS, WI. 54494  
DRAFTED BY: LEONARD L. LAMPERT  
DRAWN BY: DEBORAH DOHERTY  
ON AUGUST 29, 1988.

**BASIS FOR BEARINGS:**

THOSE RECORDED IN CSM 722.

**LEGEND:**

- 3/4" x 24" ROUND IRON ROD SET to 1.502 LB./FT.
- 3/4" x 30" ROUND IRON ROD SET to 1.502 LB./FT.
- HARRISON CAST IRON MONUMENT FOUND
- 1" IRON PIPE FOUND
- 2" IRON PIPE FOUND
- LOT PREVIOUSLY RECORDED AS ...