

PETENWELL LANDING

SECTION 16, T11N, R10E, MO. CO., MO. SEC. 16, T11N, R10E, MO. CO., MO. SEC. 16, T11N, R10E, MO. CO., MO.

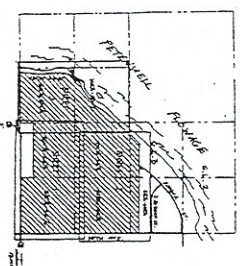

SEE SHEET 1 FOR SOUTHERN PORTION
SEE SHEET 17 FOR PORTION OF SECTION 16
SEE SHEET 1 FOR CORNER TABLE CHARACTERISTICS

Distance along curves as here length.

- (1) - Resubdivided
- (2) - Original
- (3) - Proposed
- (4) - Proposed
- (5) - Proposed
- (6) - Proposed
- (7) - Proposed
- (8) - Proposed
- (9) - Proposed
- (10) - Proposed
- (11) - Proposed
- (12) - Proposed
- (13) - Proposed
- (14) - Proposed
- (15) - Proposed
- (16) - Proposed
- (17) - Proposed
- (18) - Proposed
- (19) - Proposed
- (20) - Proposed
- (21) - Proposed
- (22) - Proposed
- (23) - Proposed
- (24) - Proposed
- (25) - Proposed
- (26) - Proposed
- (27) - Proposed
- (28) - Proposed
- (29) - Proposed
- (30) - Proposed
- (31) - Proposed
- (32) - Proposed
- (33) - Proposed
- (34) - Proposed
- (35) - Proposed
- (36) - Proposed
- (37) - Proposed
- (38) - Proposed
- (39) - Proposed
- (40) - Proposed
- (41) - Proposed
- (42) - Proposed
- (43) - Proposed
- (44) - Proposed
- (45) - Proposed
- (46) - Proposed
- (47) - Proposed
- (48) - Proposed
- (49) - Proposed
- (50) - Proposed
- (51) - Proposed
- (52) - Proposed
- (53) - Proposed
- (54) - Proposed
- (55) - Proposed
- (56) - Proposed
- (57) - Proposed
- (58) - Proposed
- (59) - Proposed
- (60) - Proposed
- (61) - Proposed
- (62) - Proposed
- (63) - Proposed
- (64) - Proposed
- (65) - Proposed
- (66) - Proposed
- (67) - Proposed
- (68) - Proposed
- (69) - Proposed
- (70) - Proposed
- (71) - Proposed
- (72) - Proposed
- (73) - Proposed
- (74) - Proposed
- (75) - Proposed
- (76) - Proposed
- (77) - Proposed
- (78) - Proposed
- (79) - Proposed
- (80) - Proposed
- (81) - Proposed
- (82) - Proposed
- (83) - Proposed
- (84) - Proposed
- (85) - Proposed
- (86) - Proposed
- (87) - Proposed
- (88) - Proposed
- (89) - Proposed
- (90) - Proposed
- (91) - Proposed
- (92) - Proposed
- (93) - Proposed
- (94) - Proposed
- (95) - Proposed
- (96) - Proposed
- (97) - Proposed
- (98) - Proposed
- (99) - Proposed
- (100) - Proposed

Map prepared by
Peter Penwell
Pettenwell Landing
Pettenwell, Missouri

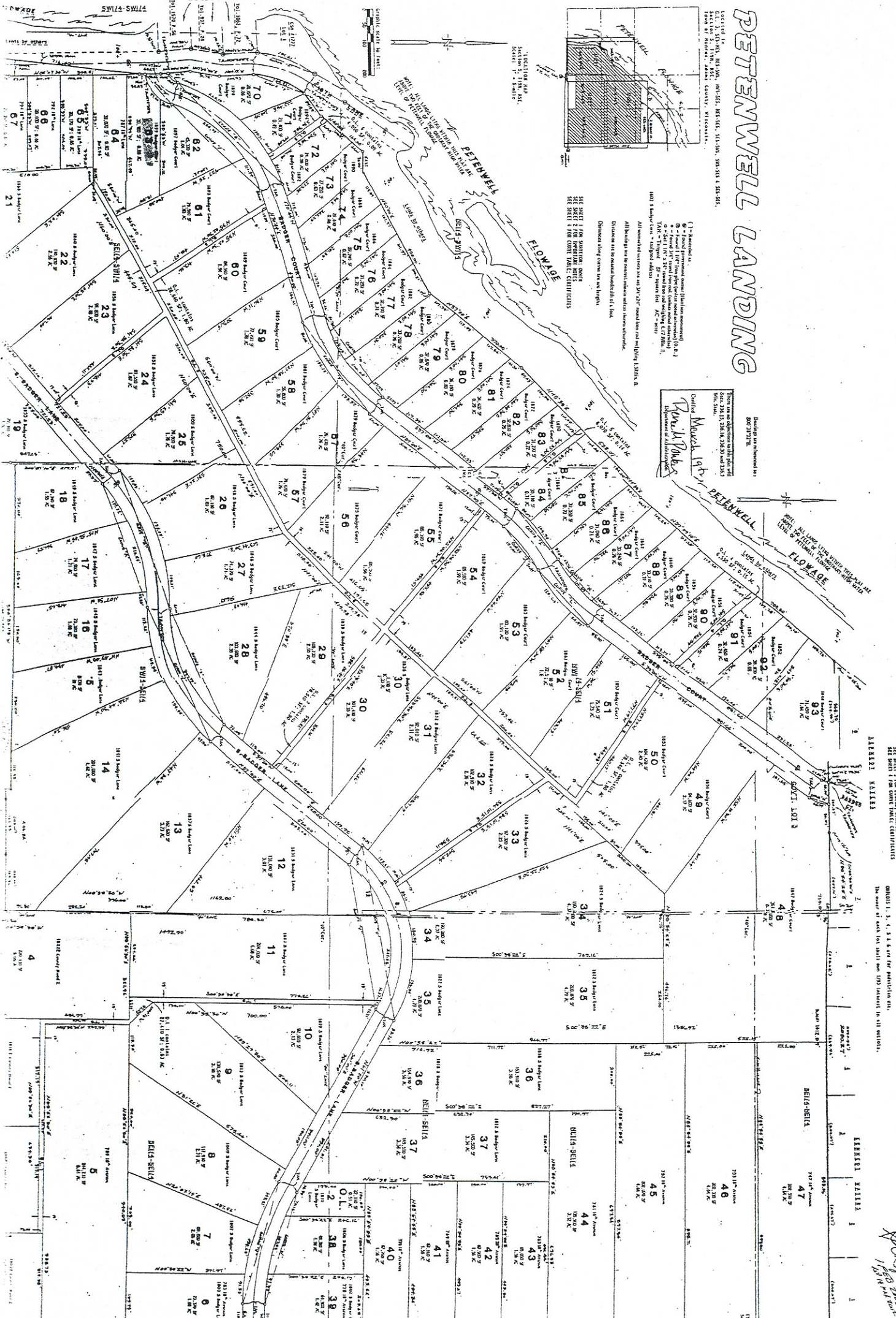

Platting as referenced to said line of Section 16, MO. CO., MO.

SEE SHEET 1 FOR SOUTHERN PORTION
SEE SHEET 17 FOR PORTION OF SECTION 16
SEE SHEET 1 FOR CORNER TABLE CHARACTERISTICS

SECTION 16, T11N, R10E, MO. CO., MO.

SEE SHEET 1 FOR SOUTHERN PORTION
SEE SHEET 17 FOR PORTION OF SECTION 16
SEE SHEET 1 FOR CORNER TABLE CHARACTERISTICS

THESE LOTS ARE TO BE OFFERED FOR SALE BY PUBLIC AUCTION AT THE COURT HOUSE IN PETTENWELL, MISSOURI, ON THE 15TH DAY OF APRIL, 1927, AT 10 O'CLOCK A.M.

THESE LOTS ARE TO BE OFFERED FOR SALE BY PUBLIC AUCTION AT THE COURT HOUSE IN PETTENWELL, MISSOURI, ON THE 15TH DAY OF APRIL, 1927, AT 10 O'CLOCK A.M.