

JUNEAU COUNTY CERTIFIED SURVEY MAP No. 2019

Located in
SE¼-NE¼ and SW¼-NE¼, Section 13, T15N, R4E,
Town of Lemonweir, Juneau County, Wisconsin.

Carlson Surveying and Engineering, Inc., 1709 Ash St., Baraboo, WI, 53913.
Tel-Fax: (608)356-8598.

Client: American Investment Co., P.O. Box 250, Coloma, WI, 54930.

Bearings are based on the south line of the NE¼ of Section 13, which is assumed to bear N89°36'35"W.

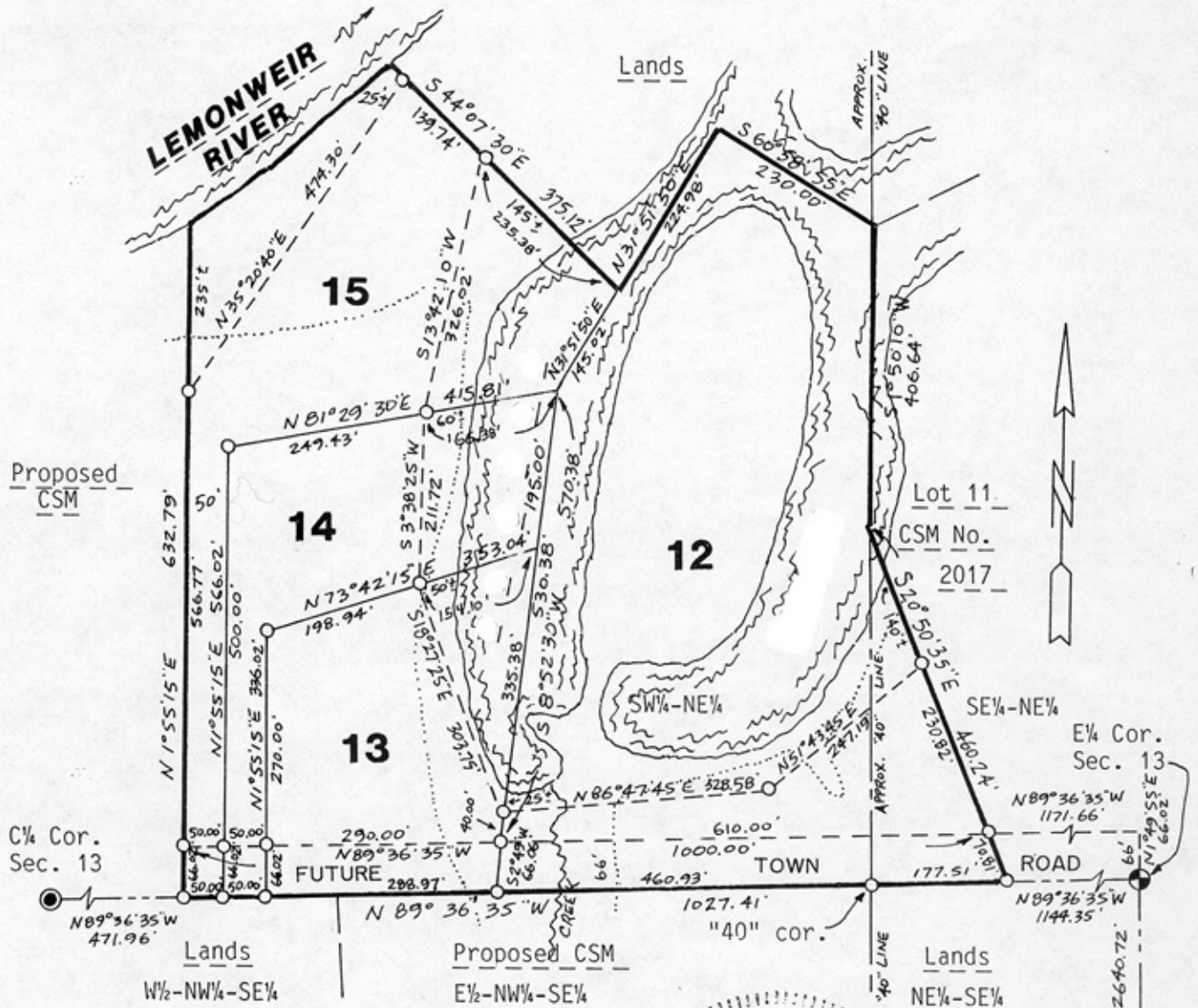

Graphic scale in feet:

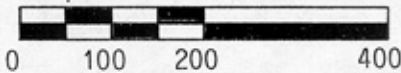

Legend:

- = Set 3/4"x24" round iron rod weighing 1.5#/lineal ft.
- = Found 1" pipe.
- ⊙ = Found gov't. monument (Harrison).
- = 100-year flood line (857.00' as per FEMA).

WISCONSIN
MARK C. CARLSON
Surveyor
Baraboo, WI
LAND
Mark C. Carlson
5-20-96

SE Cor.
Sec. 13

204