

SCALE 1" = 500'

LEGEND
 0 = 1/2" x 30" round iron rod retaining 150 LBS./LINEAL FOOT.
 1 = 1/2" x 30" round iron rod retaining 150 LBS./LINEAL FOOT.
 ALL OTHER LOT CORNERS ARE DIMENSIONED WITH 3/4" x 3/4" ROUND IRON RODS RETAINING 150 LBS./LINEAL FOOT.
 ALL LINEAL MEASUREMENTS HAVE BEEN MADE TO THE NEAREST ONE HUNDREDTH OF AN INCH.
 TO THE NEAREST MINUTE AND COMPUTED TO THE NEAREST ONE HUNDREDTH OF AN INCH.
 FOR NEAR NEARLY ALL MEASUREMENTS AND FOR ALL PLANNING PURPOSES, THE PLATTED LOTS SHALL BE CONSIDERED TO BE PLANNED LOTS.
 ALL MEASUREMENTS REFERRED TO SHALL BE PER SITE



STAG ADDITION

FAWN LAKE

TO
 II. SECTION 5, T4N, R6E, TOWN OF DELL
 PRAIRIE, ADAMS COUNTY, WISCONSIN

There are no objections to this plat when recorded to Book 238, 15, 238, 16, 238, 20 and 238, 21 (1) and (2), Vol. 58, Series, and H. 43 of the Vol. Adams, Code as provided by Sec. 238, 12 (4), Wis. Stat., signed and attested in my presence and in the presence of the following:
 Notary Public, Adams County, Wisconsin
 Department of Local Affairs & Development

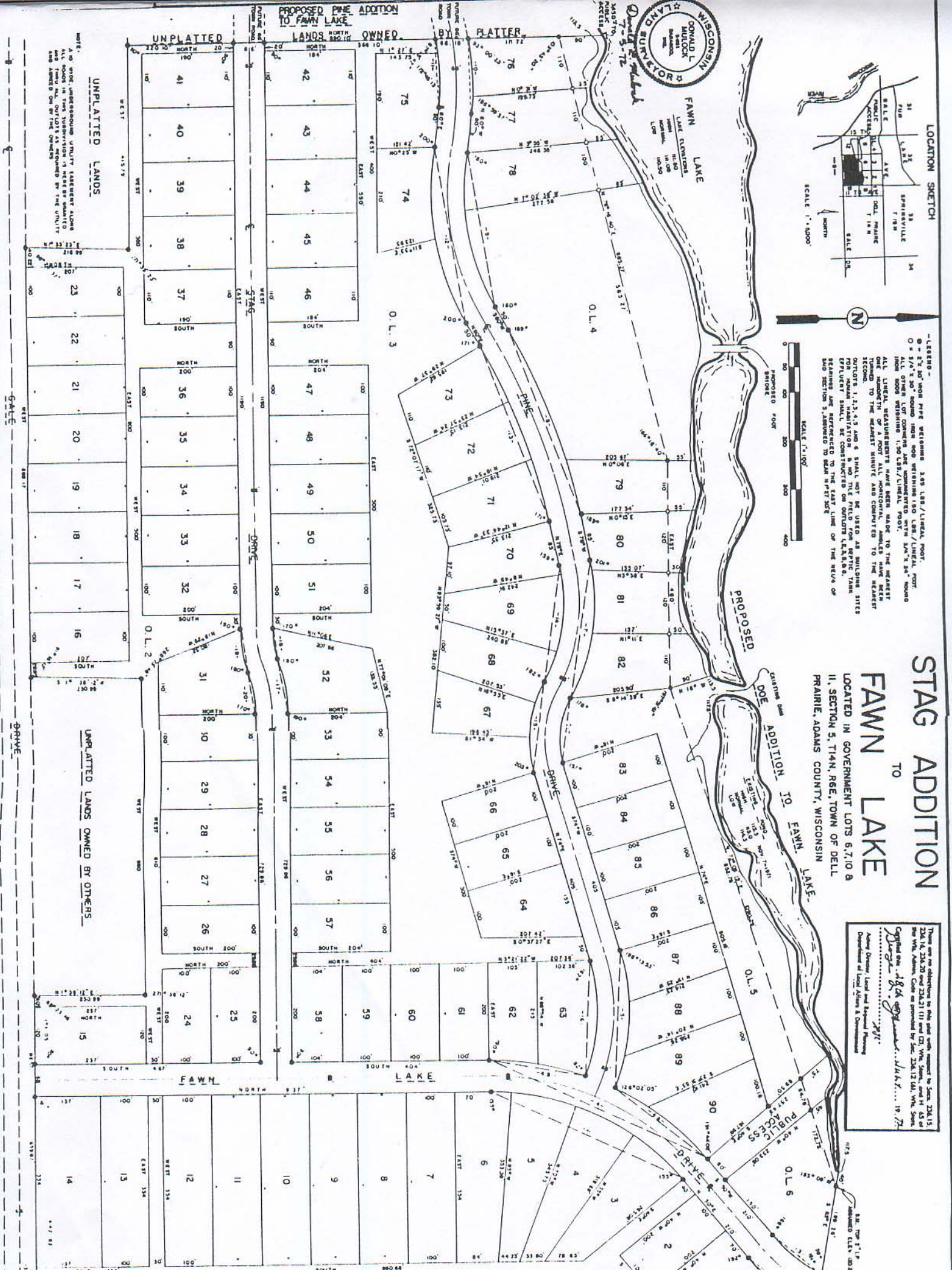

UNPLATTED LANDS

UNPLATTED LANDS OWNED BY OTHERS

NOTE:
 A.0. 1/2" x 30" round iron rod retaining 150 LBS./LINEAL FOOT.
 B.0. 1/2" x 30" round iron rod retaining 150 LBS./LINEAL FOOT.
 C.0. 1/2" x 30" round iron rod retaining 150 LBS./LINEAL FOOT.
 D.0. 1/2" x 30" round iron rod retaining 150 LBS./LINEAL FOOT.
 E.0. 1/2" x 30" round iron rod retaining 150 LBS./LINEAL FOOT.
 F.0. 1/2" x 30" round iron rod retaining 150 LBS./LINEAL FOOT.
 G.0. 1/2" x 30" round iron rod retaining 150 LBS./LINEAL FOOT.
 H.0. 1/2" x 30" round iron rod retaining 150 LBS./LINEAL FOOT.
 I.0. 1/2" x 30" round iron rod retaining 150 LBS./LINEAL FOOT.
 J.0. 1/2" x 30" round iron rod retaining 150 LBS./LINEAL FOOT.
 K.0. 1/2" x 30" round iron rod retaining 150 LBS./LINEAL FOOT.
 L.0. 1/2" x 30" round iron rod retaining 150 LBS./LINEAL FOOT.
 M.0. 1/2" x 30" round iron rod retaining 150 LBS./LINEAL FOOT.
 N.0. 1/2" x 30" round iron rod retaining 150 LBS./LINEAL FOOT.
 O.0. 1/2" x 30" round iron rod retaining 150 LBS./LINEAL FOOT.
 P.0. 1/2" x 30" round iron rod retaining 150 LBS./LINEAL FOOT.
 Q.0. 1/2" x 30" round iron rod retaining 150 LBS./LINEAL FOOT.
 R.0. 1/2" x 30" round iron rod retaining 150 LBS./LINEAL FOOT.
 S.0. 1/2" x 30" round iron rod retaining 150 LBS./LINEAL FOOT.
 T.0. 1/2" x 30" round iron rod retaining 150 LBS./LINEAL FOOT.
 U.0. 1/2" x 30" round iron rod retaining 150 LBS./LINEAL FOOT.
 V.0. 1/2" x 30" round iron rod retaining 150 LBS./LINEAL FOOT.
 W.0. 1/2" x 30" round iron rod retaining 150 LBS./LINEAL FOOT.
 X.0. 1/2" x 30" round iron rod retaining 150 LBS./LINEAL FOOT.
 Y.0. 1/2" x 30" round iron rod retaining 150 LBS./LINEAL FOOT.
 Z.0. 1/2" x 30" round iron rod retaining 150 LBS./LINEAL FOOT.