

435646

Recorded-Adams County WI
Register of Deeds Office-
Jodi M. Helgeson-Register

AUG 02 2004

Time: 12:50 pm
Volume: 23 Page: 107-108
Fee: \$ 13.00 pd 2
9240

ADAMS COUNTY CERTIFIED SURVEY MAP

4699

CERTIFIED SURVEY MAP FOR DANA CHRISTENSEN, BEING PART OF CERTIFIED SURVEY MAP #109, AND BEING PART OF THE NORTHEAST 1/4 OF THE NORTHWEST 1/4 OF SECTION 17, TOWNSHIP 19 NORTH, RANGE 6 EAST, TOWN OF BIG FLATS, ADAMS COUNTY, WISCONSIN.



SCALE 1" = 250'

LEGEND

- 2" IRON PIPE FOUND
- ⊙ 1" X 18" IRON PIPE SET WEIGHING 1.68 LBS/LIN. FT.
- ⊕ HARRISON MONUMENT
- RECORDED AS
- 1" IRON PIPE FOUND
- ⊘ 3/4" IRON PIPE FOUND

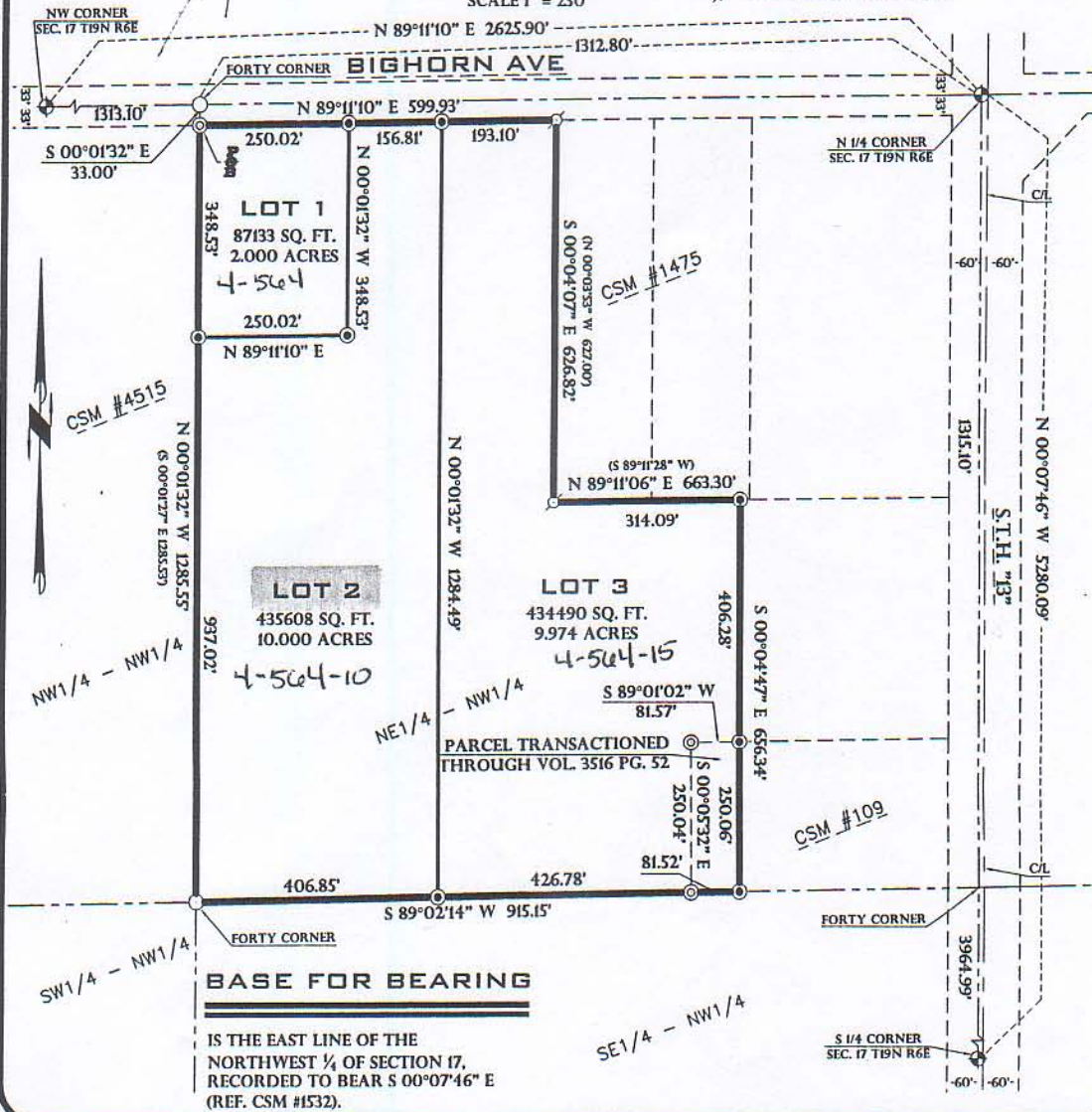

P OINT
O LAND SURVEYING
B F LANDSCAPE ARCHITECTURE
SCOTT GROHOLSKI
RLS #2281
EGINNING INC

THIS INSTRUMENT WAS DRAFTED BY SCOTT GROHOLSKI AND DRAWN BY TRAVIS PLANTICO

FIELD BOOK ? PAGE ?
JOB # 04787

SHEET 1 OF 2 SHEETS

JUL 023 107