

422225

Recorded-Adams County WI
Register of Deeds Office-
Jodi M. Helgeson-Register

APR 29 2003

Time: 10:40 AM
Volume: 21 Surveys Page: 249-250
Fee: 13⁰⁰/₁₀₀
4238

Vol. 021 PAGE 249

CERTIFIED SURVEY MAP 4470

A CERTIFIED SURVEY MAP FOR
REC-LAND PROPERTIES LLC,
BEING THE SOUTHWEST 1/4 OF THE SOUTHWEST 1/4
OF THE NORTHWEST 1/4 OF SECTION 27,
TOWNSHIP 14 NORTH, RANGE 6 EAST,
TOWN OF DELL PRAIRIE, ADAMS COUNTY,
WISCONSIN.

BASE FOR BEARING

IS THE EAST LINE OF PLAT OF SURVEY
MADE BY MARK C. NELSON, RECORDED
ON SEPTEMBER 20TH, 1991.
SAID LINE BEARING N 00°38'00" E.

LEGEND

- 3/4" IRON BAR FOUND
- 1" IRON PIPE FOUND
- ⊗ 1 1/4" IRON BAR FOUND
- ⊙ 1 1/4" IRON PIPE FOUND
- ⊕ HARRISON MONUMENT
- ⊙ 1" IRON PIPE SET

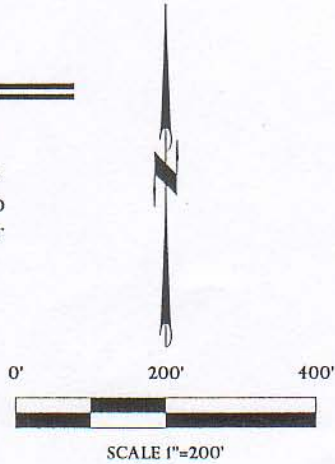

TOTAL ACREAGE

(+R.O.W.)	(-R.O.W.)
435,805 SQ FT	317,753 SQ FT
10.005 ACRES	8.534 ACRES

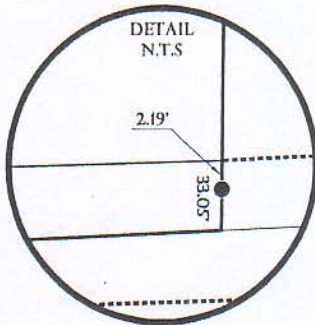

PLAT OF SURVEY
RECORDED ON
SEP 20TH, 1991

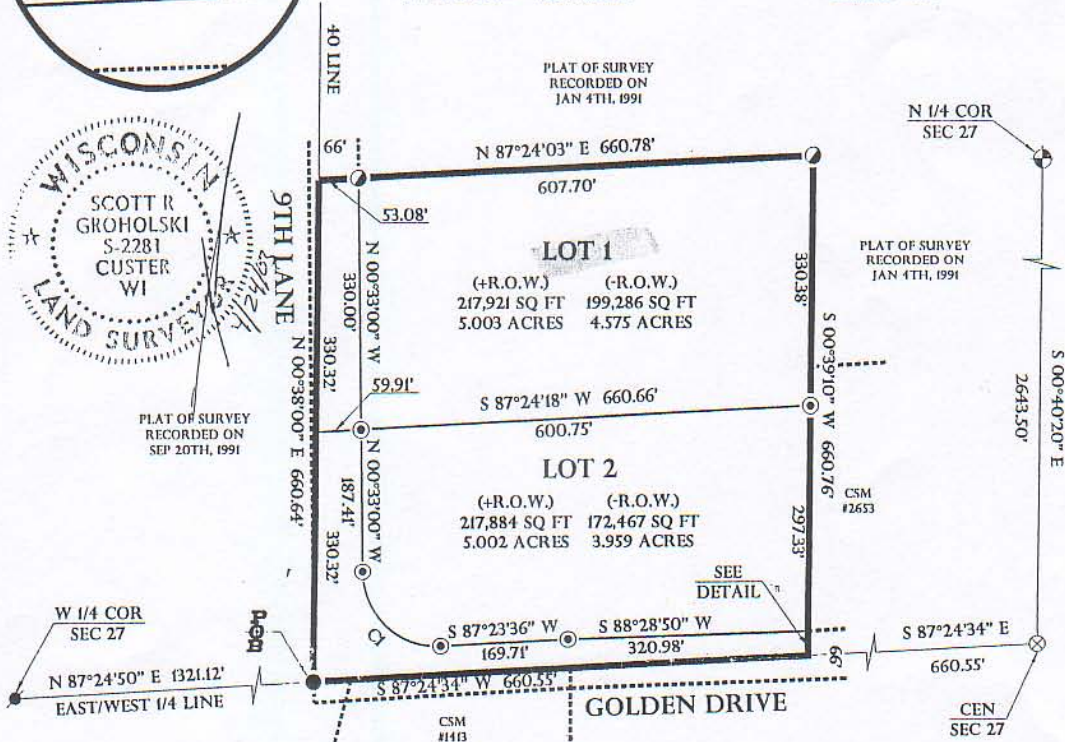

CURVE DATA TABLE

CURVE	RADIUS	ARC LENGTH	CHORD LENGTH	CHORD BEARING	CENTRAL ANGLE
CI	100.00'	160.67'	143.94'	S 46°34'42" E	92°03'25"

POINT LAND SURVEYING
OF LANDSCAPE ARCHITECTURE
BEGINNING SCOTT GROHOLSKI
INC. RLS #2281

THIS INSTRUMENT WAS DRAFTED BY SCOTT GROHOLSKI
AND DRAWN BY SCOTT GROHOLSKI

FIELD BOOK 10 PAGE 44
JOB # 03.542

PAGE 1 OF 2 PAGES