

MARQUETTE COUNTY CERTIFIED SURVEY MAP No. 1811

Located in G.L. 3, Section 21 and G.L. 1, Section 28, T15N, R9E, Town of Packwaukee
 Lots 6-11, Buffalo Lake, Marquette County, Wisconsin.

Carlson Surveying & Engineering, Inc., 1709 Ash St., Baraboo, WI, 53913.
 Tel-Fax: (608)356-8598

Client:
 American Investment Co.,
 c/o Wis. Lakes Realty,
 P.O. Box 250,
 Coloma, WI 54930.

199198

LOT #6

Bearings are based on the west line of the SW¼ of Section 28, which is assumed to bear N1°05'30"W.

Legend:

- = Found 3/4" rod.
- ⊙ = Found 1 1/4" rod.
- ⊕ = Found gov't. mon.

Graphic scale in feet:

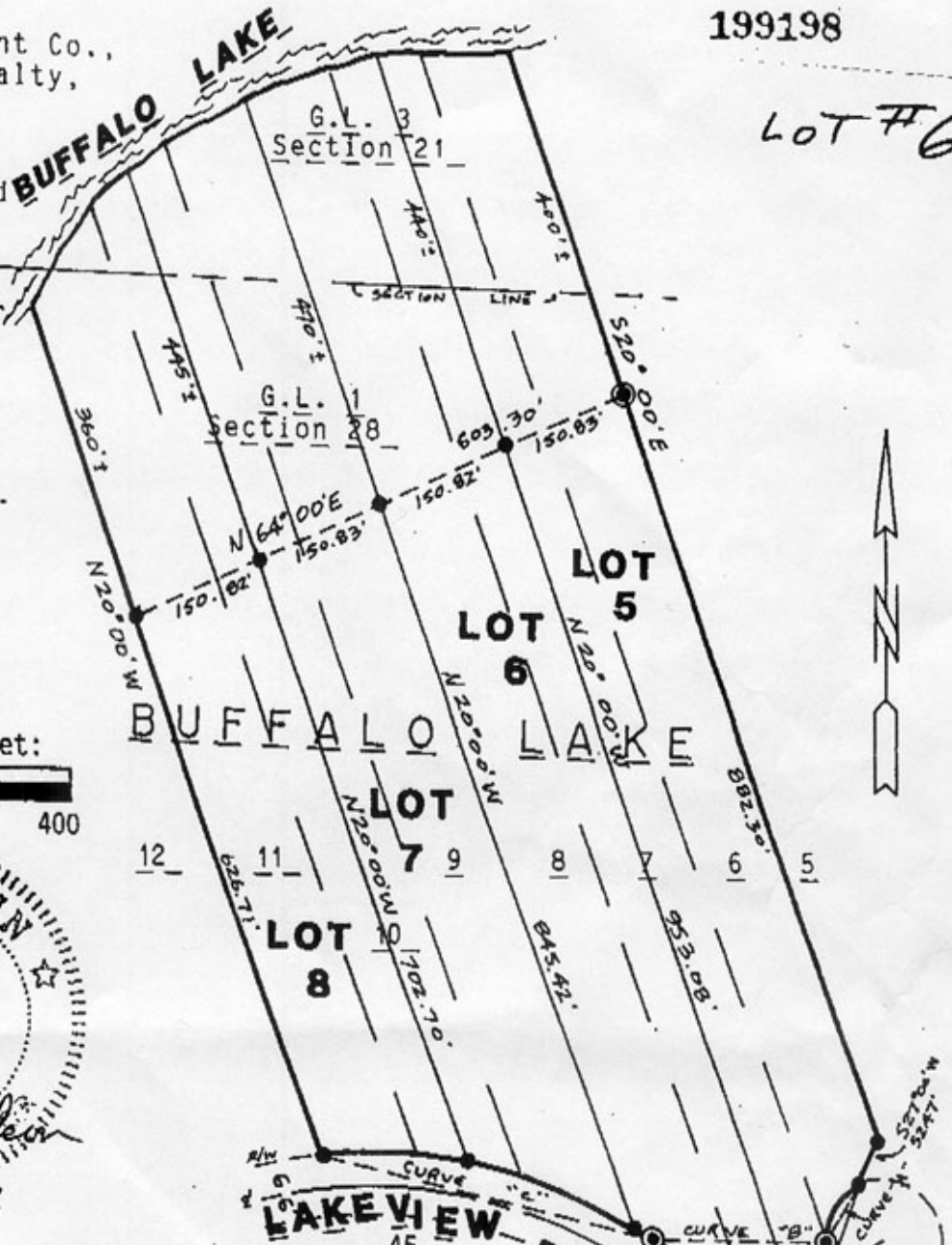
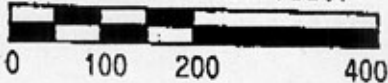

CURVE	DELTA	RADIUS	ARCLLENGTH	CHORD
A	71°36'	66.00'	82.48'	S32°57'W, 77.21'
B	65°51'	180.00'	206.88'	N89°55'30"W, 195.68'
Lot 5	16°01'	"	50.34'	S65°09'30"W, 50.18'
Lot 6	49°50'	"	156.54'	N81°55'W, 151.65'
C	39°24'	561.00'	385.86'	N76°42'W, 378.30'
Lot 6	2°40'	"	26.13'	N58°20'W, 26.13'
Lot 7	20°10'	"	197.53'	N69°45'W, 196.52'
Lot 8	16°34'	"	162.20'	N88°08'W, 161.64'

46 W¼ Cor. Sec. 28 Fd. 3/4" rod SW Cor. Sec. 28