

FIELD BOOK # FILE	DRAWN BY JAS	PROJECT # 0334376(B)
PAGES # FILE	CHECKED BY GPR	SHEET # 2 OF 2
SURVEYOR: MSA PROFESSIONAL SERVICES, INC. 307 MAIN STREET P.O. BOX 349 FRIENDSHIP, WI 53834-0349 808-339-3808	MSA <small>MISSISSAUGA SURVEYING ASSOCIATION</small> © MSA PROFESSIONAL SERVICES	CLIENT: ROBERT NELSON 1801 ADAMS ST. PLOVER, WI 54467

ADAMS COUNTY CERTIFIED SURVEY MAP # 4762

PART OF THE SOUTHWEST QUARTER OF THE NORTHWEST QUARTER
SECTION 9, TOWNSHIP 18 NORTH, RANGE 6 EAST, TOWN OF PRESTON,
ADAMS COUNTY, WISCONSIN.

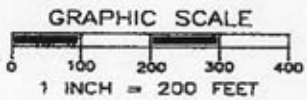
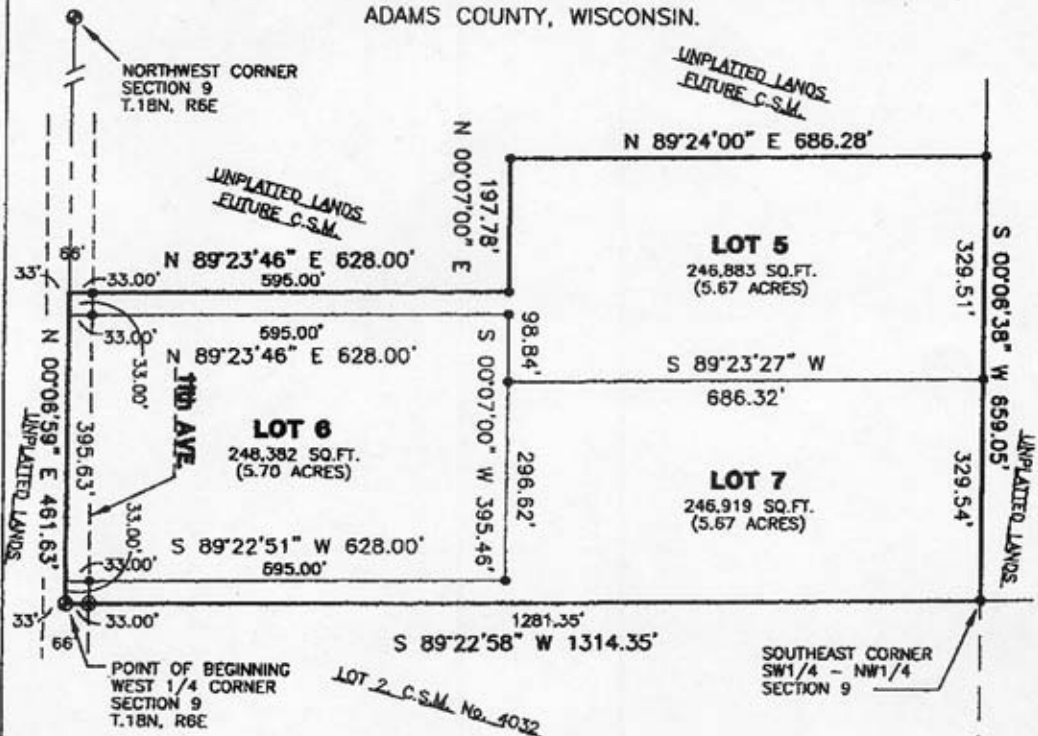

- LEGEND**
- ⊙ - HARRISON MONUMENT, FD.
 - ⊙ - 3/4" IRON ROD, FOUND
 - ▼ - MAG NAIL, PLACED
 - - 3/4" X 18" IRON ROD, 1.5 #/FT., PLACED

SURVEYOR'S SEAL

Gregory P. Rhinehart 12/27/04
MSA PROFESSIONAL SERVICES
GREGORY P. RHINEHART, REGISTERED LAND SURVEYOR, S-1478

JUL 023 PAGE 231

NOTE: IF THE SURVEYOR'S SEAL AT LEFT IS NOT RED IN COLOR, THE SURVEY IS A COPY AND SHOULD BE ASSUMED TO CONTAIN UNAUTHORIZED ALTERATIONS. THE CERTIFICATION CONTAINED ON THIS DOCUMENT SHALL NOT APPLY TO COPIES.