

453533 ✓

FIELD BOOK # FILE	DRAWN BY JAS	PROJECT # 0334690
PAGES # FILE	CHECKED BY GPR	SHEET # 2 OF 2
SURVEYOR:  MSA PROFESSIONAL SERVICES, INC. 307 MAIN STREET P.O. BOX 349 FRIENDSHIP, WI. 53934-0349 608-339-3808	<div>MSA</div> <div>PROFESSIONAL SERVICES</div> <div>© MSA PROFESSIONAL SERVICES</div>	CLIENT:  ROBERT NELSON 1801 ADAMS STREET PLOVER, WI. 54467

ADAMS COUNTY CERTIFIED SURVEY MAP #4951

ALL OF LOTS 4 & 5 OF C.S.M. No. 4916 LOCATED IN  
PART OF THE NORTHEAST QUARTER OF THE NORTHWEST QUARTER  
SECTION 8, TOWNSHIP 19 NORTH, RANGE 6 EAST, TOWN OF BIG FLATS,  
ADAMS COUNTY, WISCONSIN.

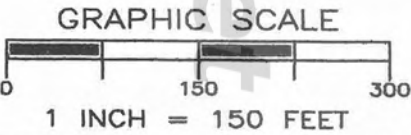
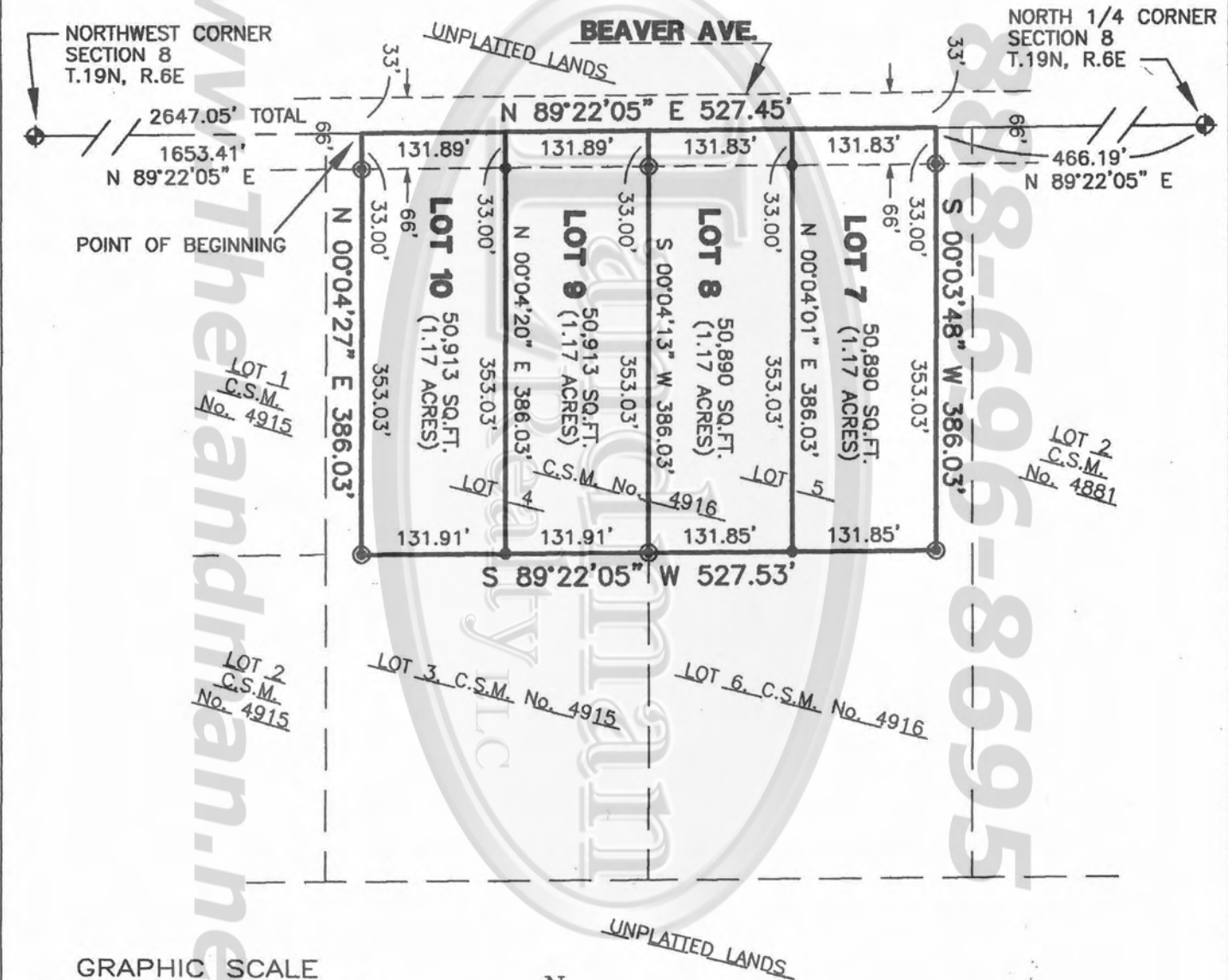

LEGEND

- ◆ - HARRISON MONUMENT, FD.
- - 3/4" IRON ROD, FOUND
- - 3/4" X 18" IRON ROD, 1.5 #/FT., PLACED

THE NORTH LINE OF THE NW 1/4 OF SECTION 8-19-6  
WAS ASSIGNED A BEARING OF S89°22'05"W AS THE  
BASIS OF BEARINGS ON THIS MAP.

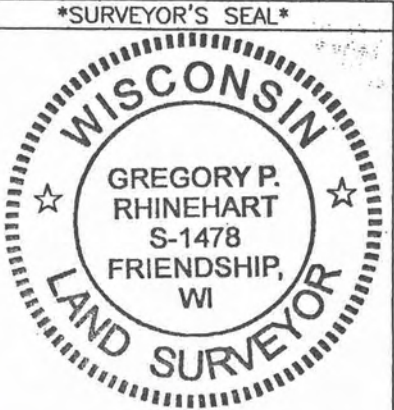

*Gregory P. Rhinehart*  
MSA PROFESSIONAL SERVICES  
GREGORY P. RHINEHART, REGISTERED LAND SURVEYOR, S-1478

3/27/06

DATE

VOL 024 PAGE 297

NOTE: IF THE SURVEYOR'S SEAL AT LEFT IS NOT RED IN COLOR, THE SURVEY  
IS A COPY AND SHOULD BE ASSUMED TO CONTAIN UNAUTHORIZED ALTERATIONS.  
THE CERTIFICATION CONTAINED ON THIS DOCUMENT SHALL NOT APPLY TO COPIES.



453533

FIELD BOOK #	FILE	DRAWN BY JAS	PROJECT # 0334690	*REGISTRAR'S SEAL*
PAGES #	FILE	CHECKED BY GPR	SHEET # 1 OF 2	



**TRANSPORTATION • MUNICIPAL  
DEVELOPMENT • ENVIRONMENTAL**

307 Main Street Friendship, WI. 53934-0349  
608-339-3808 Fax: 608-339-8078  
© MSA PROFESSIONAL SERVICES

**Recorded-Adams County WI  
Register of Deeds Office-  
Jodi M. Helgeson-Register**

SURVEYOR:

MSA PROFESSIONAL SERVICES, INC.  
307 MAIN STREET P.O. BOX 349  
FRIENDSHIP, WI. 53934-0349  
608-339-3808

CLIENT:

ROBERT NELSON  
1801 ADAMS STREET  
PLOVER, WI. 54467

MAR 31 2006

Time: 1:00 PM  
Recording Fee: 13<sup>00</sup>  
Transfer Fee: —  
# of Pages: 2  
Receipt # 0627  
Vol. 24 pgs. 296-297

**ADAMS COUNTY CERTIFIED SURVEY MAP # 4951**

ALL OF LOTS 4 & 5 OF C.S.M. No. 4916 LOCATED IN  
PART OF THE NORTHEAST QUARTER OF THE NORTHWEST QUARTER  
SECTION 8, TOWNSHIP 19 NORTH, RANGE 6 EAST, TOWN OF BIG FLATS,  
ADAMS COUNTY, WISCONSIN.

**SURVEYOR'S CERTIFICATE:**

I, GREGORY P. RHINEHART, Registered Land Surveyor, hereby certify,

That I have surveyed, divided, and mapped all of Lots 4 and 5 of C.S.M. No. 4916 located in part of the Northeast Quarter of the Northwest Quarter of Section 8, Township 19 North, Range 6 East, Town of Big Flats, Adams County, Wisconsin, bounded and described as follows;

Commencing at the Northwest Corner of said Section 8, thence N89°22'05"E along the North Line of the Northwest Quarter of said Section 8 a distance of 1653.41 feet to the Northwest Corner of Lot 4 of C.S.M. No. 4916 and the Point of Beginning.

Thence continuing N89°22'05"E along said North Line a distance of 527.45 feet to the Northeast Corner of Lot 5 of C.S.M. No. 4916; thence S00°03'48"W a distance of 386.03 feet to the Southeast Corner of said Lot 5; thence S89°22'05"W a distance of 527.53 feet to the Southwest Corner of Lot 4 of C.S.M. No. 4916; thence N00°04'27"E a distance of 386.03 feet to the Northwest Corner of said Lot 4 and the Point of Beginning.

Containing 203,606 sq.ft. (4.68 Acres).

Subject to any and all covenants, restrictions, easements, and right-of-way of record.

That I have made such survey, division, and map at the direction of Robert Nelson;

That such map is a correct representation of the exterior boundaries of the lands surveyed and divided;

That I have fully complied with the provisions of Chapter 236 of the Wisconsin Statutes, Section AE 7 of the Wisconsin Administrative Code, and the Adams County Land Division Ordinance in surveying, dividing, and mapping the same, to the best of my knowledge and belief.



*Gregory P. Rhinehart*

---

MSA PROFESSIONAL SERVICES  
GREGORY P. RHINEHART, REGISTERED LAND SURVEYOR, S-1478

3/27/06

---

DATE

NOTE: IF THE SURVEYOR'S SEAL AT LEFT IS NOT RED IN COLOR, THE SURVEY IS A COPY AND SHOULD BE ASSUMED TO CONTAIN UNAUTHORIZED ALTERATIONS. THE CERTIFICATION CONTAINED ON THIS DOCUMENT SHALL NOT APPLY TO COPIES.

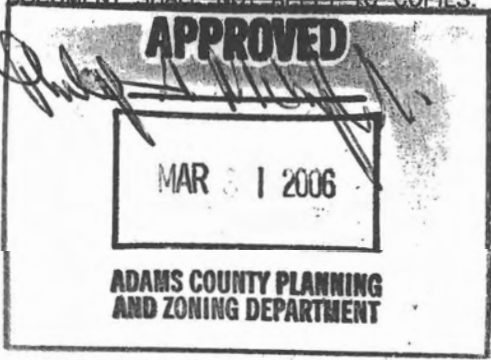

The Town of Big Flats has no objections to this survey map.

*Dennis Talley*

---

Chair

3-29-06

---

Date

VOL 024 PAGE 296

888-696-8695

www.TheLandman.net