

451862-

FIELD BOOK # FILE	DRAWN BY JAS	PROJECT # 0334625(B)
PAGES # FILE	CHECKED BY GPR	SHEET # 2 OF 2
SURVEYOR: MSA PROFESSIONAL SERVICES, INC. 307 MAIN STREET P.O. BOX 349 FRIENDSHIP, WI. 53934-0349 608-339-3808	MSA PROFESSIONAL SERVICES © MSA PROFESSIONAL SERVICES	CLIENT: ROBERT NELSON 1801 ADAMS STREET PLOVER, WI. 54467

ADAMS COUNTY CERTIFIED SURVEY MAP # 4916

PART OF LOT 1 OF C.S.M. No. 4881 LOCATED IN
PART OF THE NORTHEAST QUARTER OF THE NORTHWEST QUARTER
SECTION 8, TOWNSHIP 19 NORTH, RANGE 6 EAST, TOWN OF BIG FLATS,
ADAMS COUNTY, WISCONSIN.

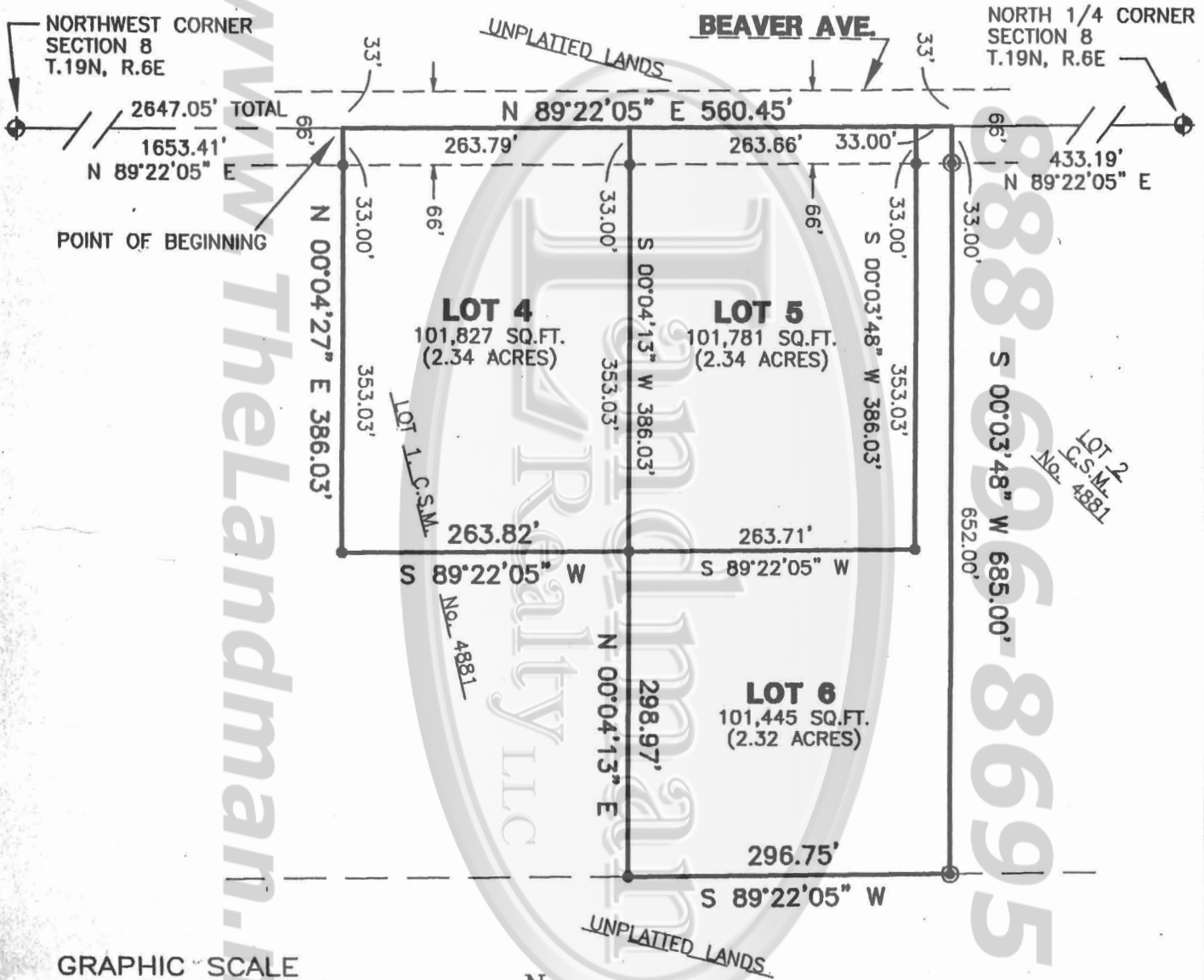

GRAPHIC SCALE

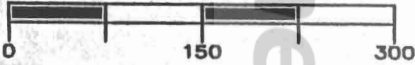

1 INCH = 150 FEET

SURVEYOR'S SEAL



LEGEND

- ◆ - HARRISON MONUMENT, FD.
- - 3/4" IRON ROD, FOUND
- - 3/4" X 18" IRON ROD, 1.5 #/FT., PLACED

THE NORTH LINE OF THE NW 1/4 OF SECTION 8-19-6 WAS ASSIGNED A BEARING OF S89°22'05"W AS THE BASIS OF BEARINGS ON THIS MAP.

Gregory P. Rhinehart

11/6/06

MSA PROFESSIONAL SERVICES
GREGORY P. RHINEHART, REGISTERED LAND SURVEYOR, S-1478

DATE

NOTE: IF THE SURVEYOR'S SEAL AT LEFT IS NOT RED IN COLOR, THE SURVEY IS A COPY AND SHOULD BE ASSUMED TO CONTAIN UNAUTHORIZED ALTERATIONS. THE CERTIFICATION CONTAINED ON THIS DOCUMENT SHALL NOT APPLY TO COPIES.