

CERTIFIED SURVEY MAP ' No. 1807

STATE OF WISCONSIN) S.S.
COUNTY OF JUNEAU

LOCATED IN PART OF THE NW 1/4 OF THE NW 1/4 OF SECTION 5, TOWN 15 NORTH, RANGE 2 EAST, TOWN OF PLYMOUTH, JUNEAU COUNTY, WISCONSIN.

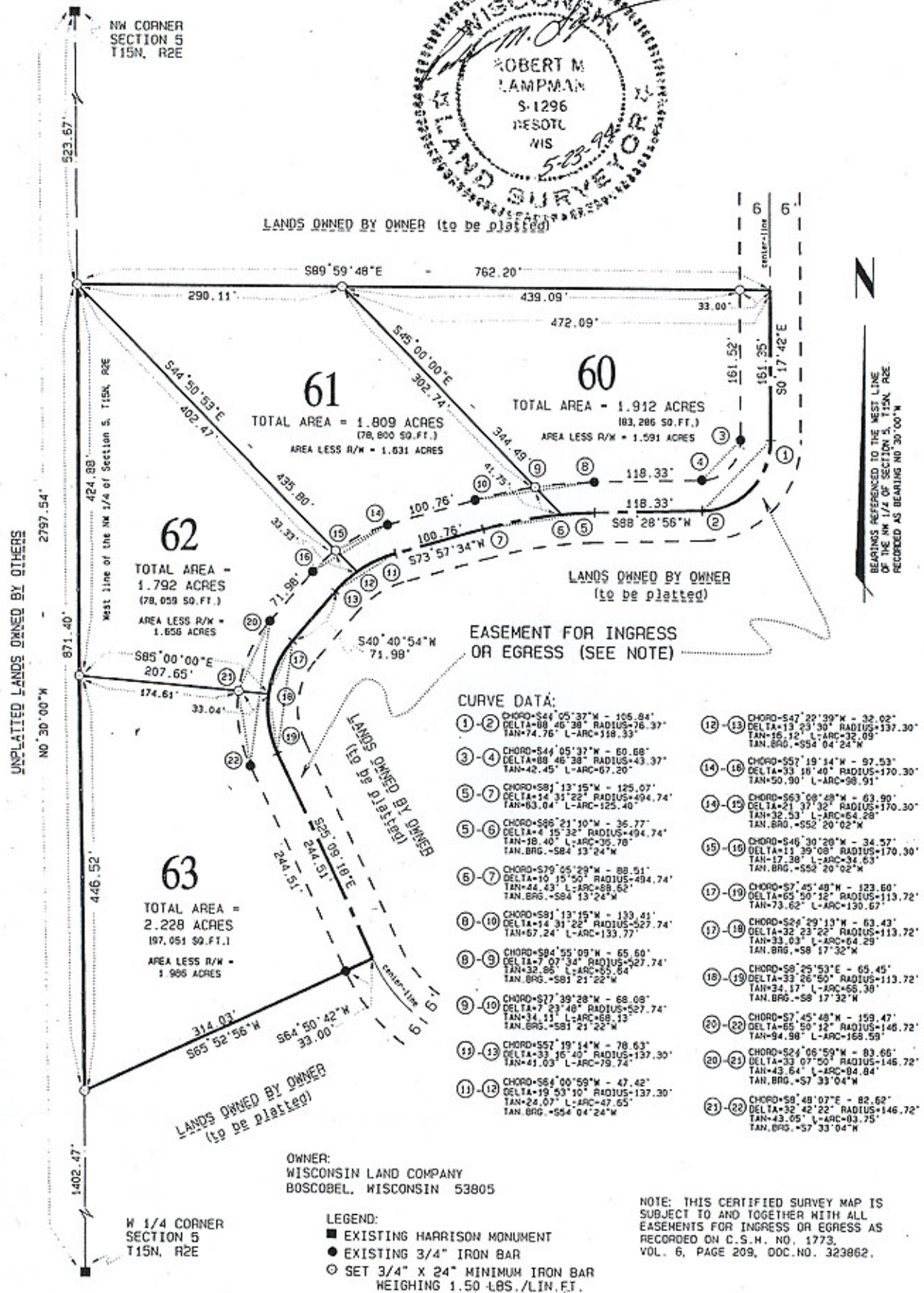

CURVE DATA:

- | | | | |
|-----|---|-----|---|
| ①-② | CHORD=544'05'37"W - 105.84'
DELTA=88'45'28" RADIUS=76.37'
TAN=74.76' L-ARC=318.33' | ⑫-⑬ | CHORD=547'22'30"W - 32.02'
DELTA=13'23'39" RADIUS=137.30'
TAN=15.32' L-ARC=32.09'
TAN.BRG.=554'04'24"W |
| ③-④ | CHORD=544'05'37"W - 60.68'
DELTA=88'45'28" RADIUS=43.37'
TAN=42.45' L-ARC=67.20' | ⑭-⑮ | CHORD=557'19'34"W - 97.53'
DELTA=33'18'40" RADIUS=170.30'
TAN=50.90' L-ARC=98.91' |
| ⑤-⑦ | CHORD=581'13'15"W - 125.07'
DELTA=84'31'22" RADIUS=494.74'
TAN=83.04' L-ARC=125.40' | ⑯-⑰ | CHORD=563'08'48"W - 63.90'
DELTA=21'37'32" RADIUS=170.30'
TAN=32.33' L-ARC=64.28'
TAN.BRG.=552'20'02"W |
| ⑤-⑥ | CHORD=588'21'10"W - 36.77'
DELTA=44'15'32" RADIUS=494.74'
TAN=18.40' L-ARC=36.70'
TAN.BRG.=584'13'24"W | ⑱-⑲ | CHORD=546'30'20"W - 34.57'
DELTA=11'39'08" RADIUS=170.30'
TAN=17.38' L-ARC=34.63'
TAN.BRG.=552'20'02"W |
| ⑥-⑦ | CHORD=579'05'29"W - 88.51'
DELTA=74'31'22" RADIUS=494.74'
TAN=44.43' L-ARC=88.64'
TAN.BRG.=584'13'24"W | ⑳-㉑ | CHORD=57'45'48"W - 123.60'
DELTA=65'50'12" RADIUS=113.72'
TAN=73.62' L-ARC=130.67' |
| ⑧-⑩ | CHORD=591'13'15"W - 133.41'
DELTA=74'31'22" RADIUS=527.74'
TAN=67.24' L-ARC=133.77' | ㉑-㉒ | CHORD=524'29'13"W - 63.43'
DELTA=32'23'22" RADIUS=113.72'
TAN=33.03' L-ARC=64.29'
TAN.BRG.=58'17'32"W |
| ⑧-⑨ | CHORD=584'55'09"W - 65.60'
DELTA=74'31'22" RADIUS=527.74'
TAN=34.11' L-ARC=65.64'
TAN.BRG.=581'21'22"W | ㉒-㉓ | CHORD=58'25'53"W - 65.45'
DELTA=33'26'50" RADIUS=113.72'
TAN=34.17' L-ARC=65.30'
TAN.BRG.=58'17'32"W |
| ⑨-⑩ | CHORD=577'39'28"W - 68.08'
DELTA=74'31'22" RADIUS=527.74'
TAN=34.11' L-ARC=68.13'
TAN.BRG.=581'21'22"W | ㉓-㉔ | CHORD=524'06'59"W - 83.66'
DELTA=33'07'50" RADIUS=146.72'
TAN=43.64' L-ARC=84.84'
TAN.BRG.=57'33'04"W |
| ⑪-⑬ | CHORD=557'19'14"W - 78.63'
DELTA=33'16'42" RADIUS=137.30'
TAN=41.03' L-ARC=79.74' | ㉔-㉕ | CHORD=58'48'07"E - 82.62'
DELTA=32'42'22" RADIUS=146.72'
TAN=43.05' L-ARC=83.75'
TAN.BRG.=57'33'04"W |
| ⑪-⑫ | CHORD=564'00'59"W - 47.42'
DELTA=19'53'10" RADIUS=137.30'
TAN=24.07' L-ARC=47.65' | | |

243

LAMPMAN & ASSOCIATES
RT. 1, BOX V-31
DESOLO, WISCONSIN
Phone: 608-648-2288



PREPARED FOR: WISCONSIN LAND COMPANY

BOSCOBEL, WISCONSIN 53805

PROJECT NO.: 520-0216-94 "V"

DRAFTED BY: J.A.Z.

SCALE: 1" = 150'

DATE: MAY 23, 1994

SHEET 1 OF 2