

CERTIFIED SURVEY MAP No. 1788

STATE OF WISCONSIN
COUNTY OF JUNEAU S.S.

LOCATED IN PART OF THE NW 1/4 OF THE NW 1/4 AND THE SW 1/4 OF THE NW 1/4 OF SECTION 5, TOWN 15 NORTH, RANGE 2 EAST, TOWN OF PLYMOUTH, JUNEAU COUNTY, WISCONSIN.

NW CORNER
SECTION 5
T15N, R2E

NOTE: THIS CERTIFIED SURVEY MAP IS SUBJECT TO AND TOGETHER WITH ALL EASEMENTS FOR INGRESS OR EGRESS AS RECORDED ON C.S.M. NO. 1773, VOL. 6, PAGE 209, DOC. NO. 323862.

OWNER:
WISCONSIN LAND COMPANY
BOSCOBEL, WISCONSIN 53805

CURVE DATA:

- ① CHORD-N39°31'46"W - 103.83'
DELTA-39°11'09" RADIUS-124.93'
TAN-55.00' L-ARC-105.68'
- ② CHORD-N39°31'40"W - 125.76'
DELTA-39°11'09" RADIUS-187.53'
TAN-66.75' L-ARC-128.25'
- ③ CHORD-N42°08'17"W - 89.64'
DELTA-33°07'58" RADIUS-163.72'
TAN-59.00' L-ARC-97.96'
- ④ CHORD-N42°08'17"W - 76.36'
DELTA-33°07'58" RADIUS-130.72'
TAN-39.52' L-ARC-77.49'
- ⑤ CHORD-N7°45'48"E - 123.60'
DELTA-65°59'12" RADIUS-113.72'
TAN-73.62' L-ARC-130.61'
- ⑥ CHORD-N8°25'53"W - 65.45'
DELTA-33°26'55" RADIUS-113.72'
TAN-34.17' L-ARC-66.38'
- ⑦ CHORD-N29°13'E - 63.43'
DELTA-32°23'22" RADIUS-113.72'
TAN-33.63' L-ARC-64.29'
- ⑧ CHORD-N7°45'48"E - 87.73'
DELTA-65°59'12" RADIUS-80.72'
TAN-52.26' L-ARC-92.75'
- ⑨ CHORD-N57°19'14"E - 78.63'
DELTA-14°31'25" RADIUS-137.30'
TAN-41.63' L-ARC-73.74'
- ⑩ CHORD-N57°19'14"E - 59.73'
DELTA-14°31'25" RADIUS-104.30'
TAN-31.17' L-ARC-65.58'
- ⑪ CHORD-N8°13'15"E - 125.07'
DELTA-14°31'25" RADIUS-154.74'
TAN-63.04' L-ARC-125.40'
- ⑫ CHORD-N8°13'15"E - 116.72'
DELTA-14°31'25" RADIUS-151.74'
TAN-58.83' L-ARC-117.64'
- ⑬ CHORD-N5°06'34"E - 79.52'
DELTA-62°44'44" RADIUS-76.37'
TAN-46.57' L-ARC-63.53'
- ⑭ CHORD-N35°44'52"E - 115.52'
DELTA-44°13'10" RADIUS-109.37'
TAN-48.43' L-ARC-99.41'
- ⑮ CHORD-N44°15'48"E - 105.48'

LEGEND:

- EXISTING HARRISON MONUMENT
- SET 3/4" X 24" MINIMUM IRON BAR WEIGHING 1.50 LBS./LIN. FT.
- EXISTING 3/4" IRON BAR

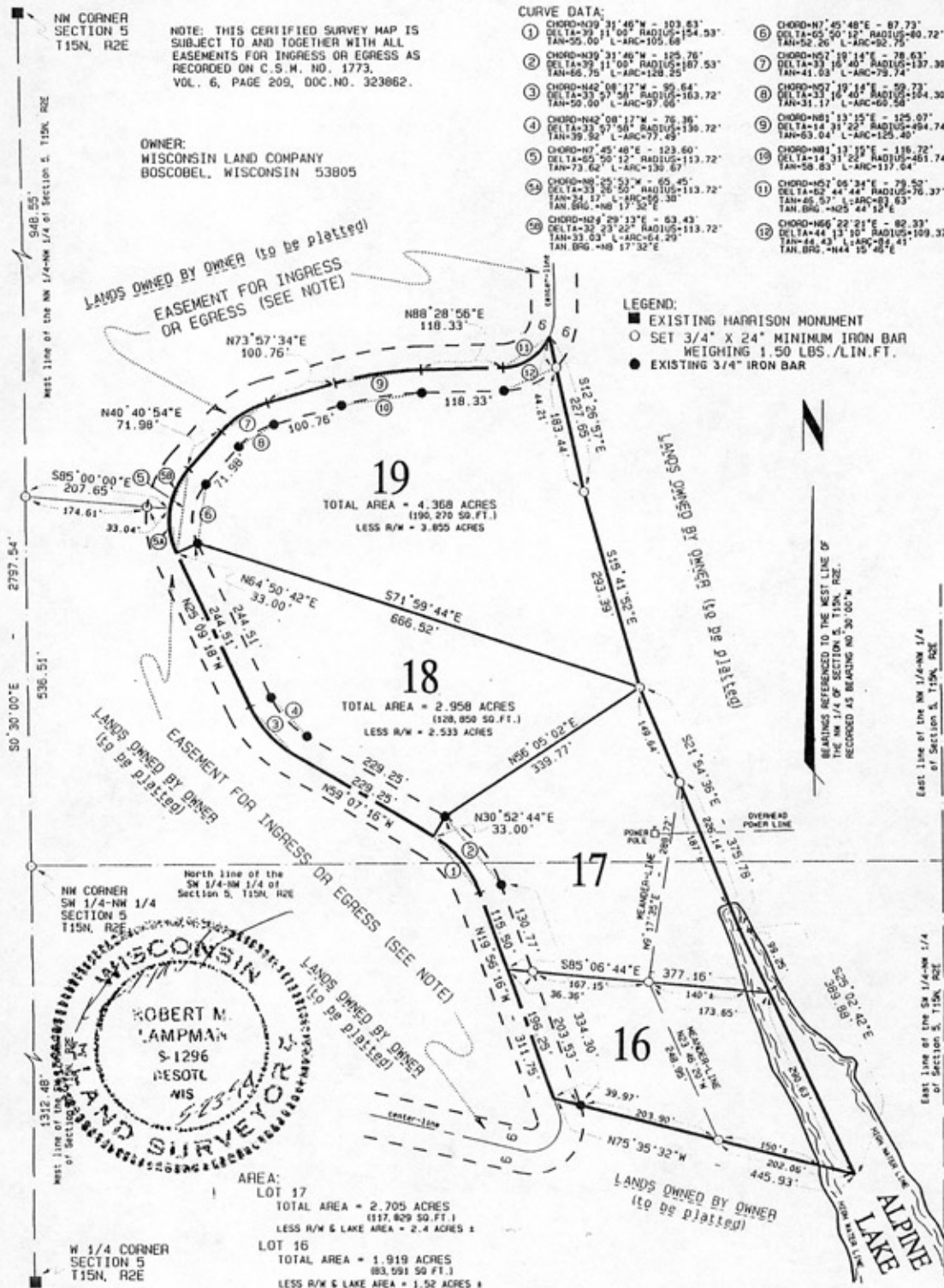

WISCONSIN
ROBERT M. LAMPMAN
S-1296
RESOLOT
WIS
LAND SURVEYOR

AREA:
LOT 17
TOTAL AREA = 2.705 ACRES
(117,829 SQ. FT.)
LESS R/W & LAKE AREA = 2.4 ACRES ±

LOT 16
TOTAL AREA = 1.919 ACRES
(83,591 SQ. FT.)
LESS R/W & LAKE AREA = 1.52 ACRES ±

LAMPMAN & ASSOCIATES
RT. 1, BOX V-31
DESOTO, WISCONSIN
Phone: 608-648-2288



PREPARED FOR: WISCONSIN LAND COMPANY BOSCOBEL, WISCONSIN 53805

PROJECT NO.: 520-0216-94 "1"

SCALE: 1" = 200'

DATE: MAY 23, 1994,

DRAFTED BY: J. A. Z.

SHEET 1 OF 2

224