

ADAMS COUNTY CERTIFIED SURVEY MAP NO. 580

PART OF THE NORTHWEST QUARTER OF THE NORTHEAST QUARTER AND PART OF THE NORTHEAST QUARTER OF THE NORTHWEST QUARTER, ALL IN SECTION 21, TOWN 18 NORTH, RANGE 7 EAST, TOWN OF RICHFIELD, ADAMS COUNTY WISCONSIN

255368

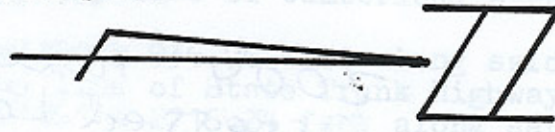

- LEGEND**
- - HARRISON MONUMENT
 - - EXISTING 2" IRON PIPE
 - - 1" x 24" IRON PIPE 168 LBS./FT.
 - - 1" x 30" IRON PIPE 168 LBS./FT.

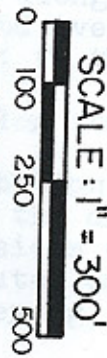

NOTE
BEARINGS ON THIS MAP ARE BASED ON AN ASSIGNED BEARING OF NORTH.

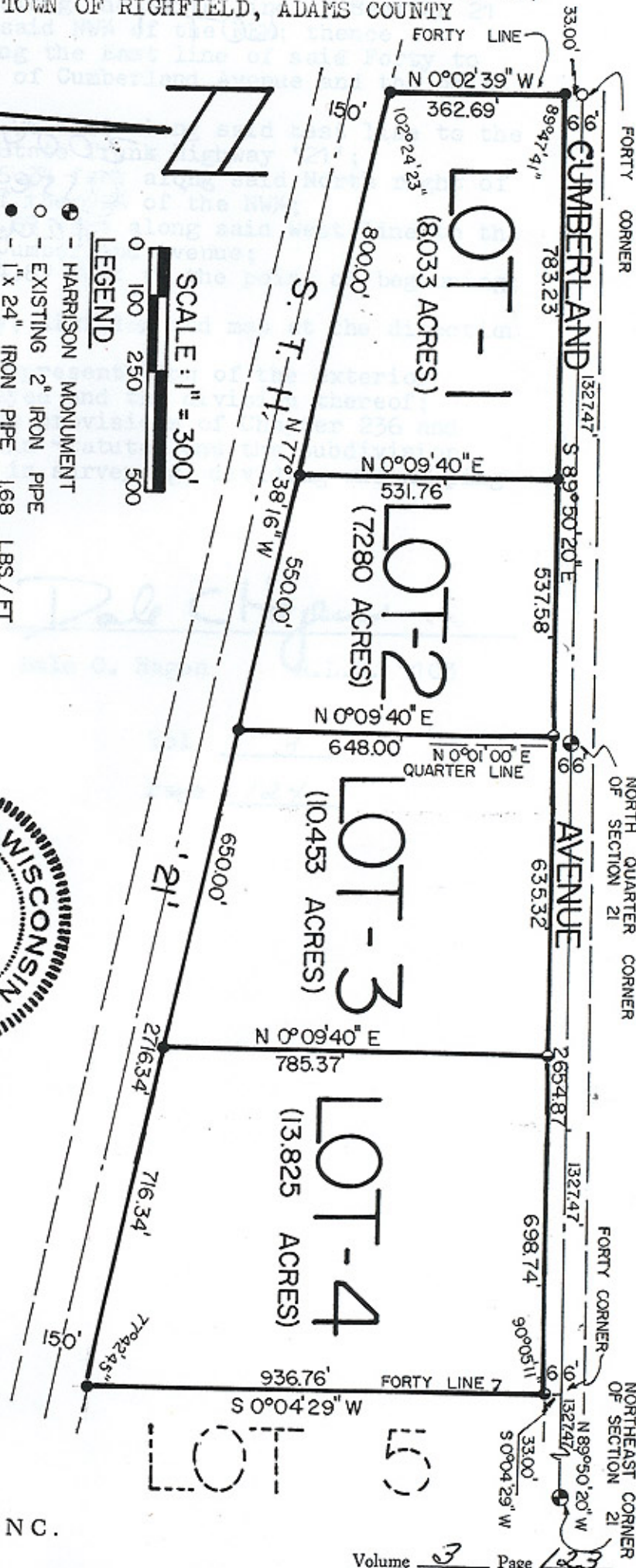

Register's Office (SS)
ADAMS COUNTY, WIS.
Received for record the 26 day
of July A.D., 1977 at 9:20
o'clock: P.M., and recorded in Vol.
3, Plat 123-124
Dale C. Hagen
Surveyor