

# CERTIFIED SURVEY MAP

4180

CERTIFIED SURVEY MAP FOR THE "UP NORTH LAND STORE",  
BEING ALL OF CSM #1889, LOCATED IN THE NW1/4 OF THE NW1/4 AND  
THE NE1/4 OF THE NW1/4, SECTION 26, TOWNSHIP 15 NORTH,  
RANGE 6 EAST, TOWN OF SPRINGVILLE, ADAMS COUNTY, WISCONSIN.

## 403070

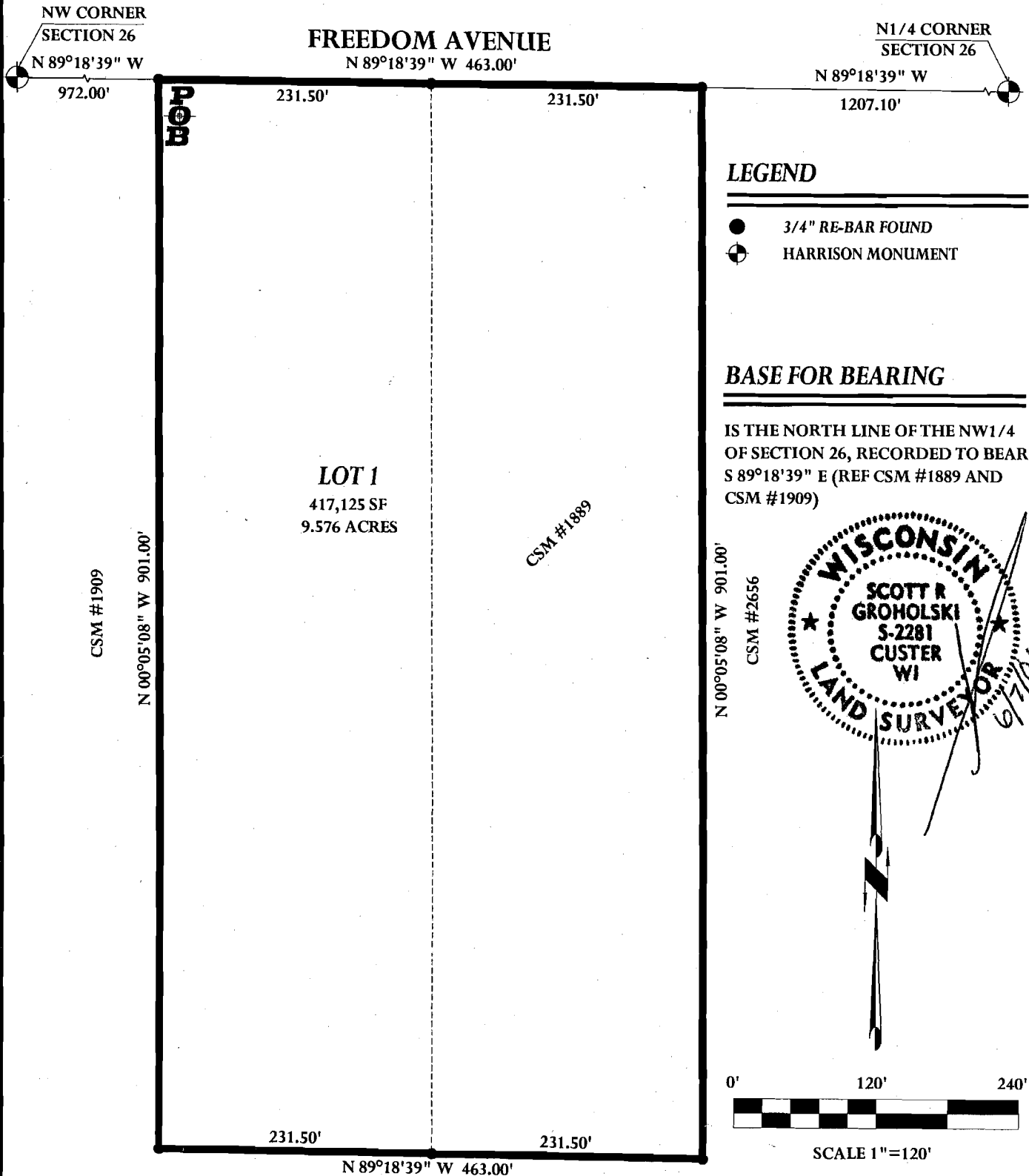

### LEGEND

- 3/4" RE-BAR FOUND
- ⊕ HARRISON MONUMENT

### BASE FOR BEARING

IS THE NORTH LINE OF THE NW1/4  
OF SECTION 26, RECORDED TO BEAR  
S 89°18'39" E (REF CSM #1889 AND  
CSM #1909)

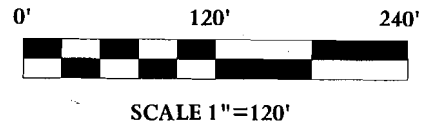

019 PAGE 270

POINT  
OF

LAND SURVEYING  
LANDSCAPE ARCHITECTURE

SCOTT GROHOLSKI  
DIS #2281

THIS INSTRUMENT WAS DRAFTED BY SCOTT GROHOLSKI  
AND DRAWN BY SCOTT GROHOLSKI

FIELD BOOK 1 PAGE 41