

713347



CSM #9543-41-23

CYNTHIA A WISINSKI
PORTAGE COUNTY REGISTER OF DEEDS
RECEIVED FOR RECORD
JAN. 25, 2008 AT 09:00AM

CERTIFIED SURVEY MAP NO.

LOCATED IN PART OF THE SOUTHWEST 1/4 OF THE NORTHEAST
OF SECTION 14, TOWN 21 NORTH, RANGE 8 EAST, TOWN OF PINE
GROVE, PORTAGE COUNTY, WISCONSIN

Cynthia A. Wisinski

CYNTHIA A WISINSKI, REGISTER OF DEEDS
Fee Amount: \$13.00

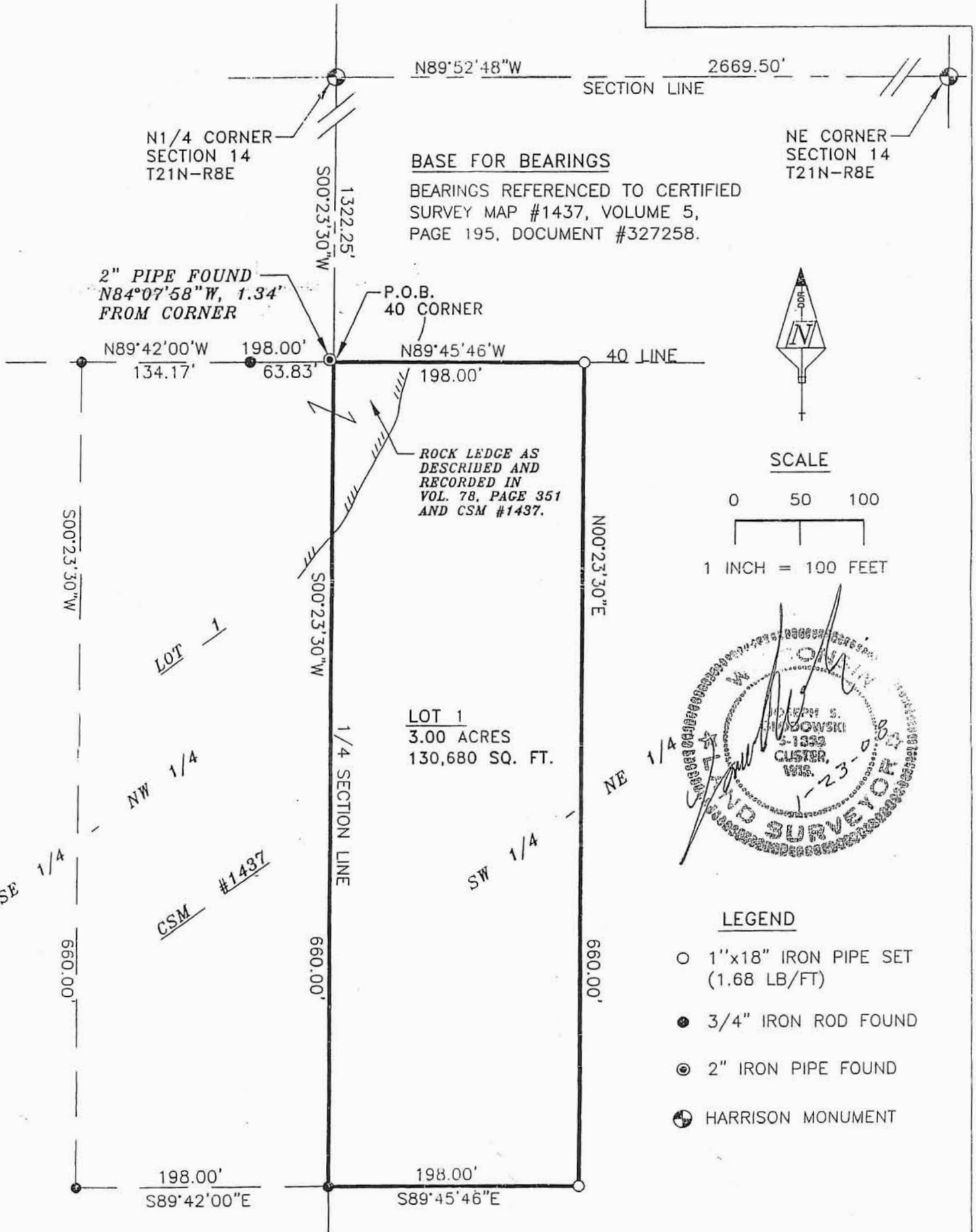

THIS INSTRUMENT DRAFTED BY: DALE D. ROSICKY 2925 POST ROAD
GLODOWSKI ROSICKY LAND SURVEYING, INC. STEVENS POINT, WI 54481
715-342-966

VOL.
PAGE

P. Grove

327258

Office Copy

1437-5-195

CERTIFIED SURVEY MAP NO.

Part of the S.E. 1/4 of the N.W. 1/4 and part of the S.W. 1/4 of the N.E. 1/4 all in Section 14, Town 21 North, Range 8 East, Town of Pine Grove.

NOTE:
North is referenced to the West line of Section 14, assumed to bear N 00° 00' E.

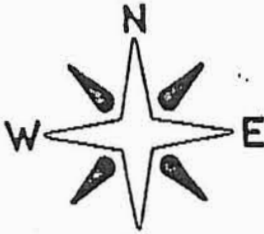

Scale in Feet
0 50 100 200



PORTAGE COUNTY, WIS.
Received this 20th day of Sept
A.D. 1977 at 8:45 o'clock A.M.
Recorded in Vol. #5 of Records
page 195 Cert. Surv. Maps
Theresa Jazdzewski
Register of Deeds
Deputy
Pd \$2.00

SURVEYOR'S CERTIFICATE

I, JEFFREY K. MURPHY, REGISTERED LAND SURVEYOR, hereby certify:

That I have surveyed, divided, and mapped this certified survey located in the S.E. 1/4 of the N.W. 1/4 and the S.W. 1/4 of the N.E. 1/4 all in Section 14, Town 21 North, Range 8 East, Town of Pine Grove, Portage County, Wisconsin. Bounded and described as follows.

Commencing at the North 1/4 corner of Section 14, run thence S 00° 23' 30" W 1322.10 feet to the point of beginning.

- thence S 00° 23' 30" W 660.00 feet;
- thence N 89° 42' 00" W 198.00 feet;
- thence N 00° 23' 30" E 660.00 feet;
- thence S 89° 42' 00" E 198.00 feet to the P.O.B.

That I have made such survey and map at the direction of Russell Mertens; that said map is a true and correct representation of all the exterior boundaries of the land surveyed; and that I have complied fully with all the provisions of Chapter 236.34 of the Wisconsin Statutes in surveying and mapping same.

New Plates
 Basic
 Note Cd.
 Map
 Reg. Trsf.

Jeffrey K. Murphy
 JEFFREY K. MURPHY R.L.S. 1141

September 12, 1977

This instrument was drafted by:

JEFFREY K. MURPHY
REGISTERED LAND SURVEYOR

AMHERST, WISC.

VOLUME _____
PAGE _____

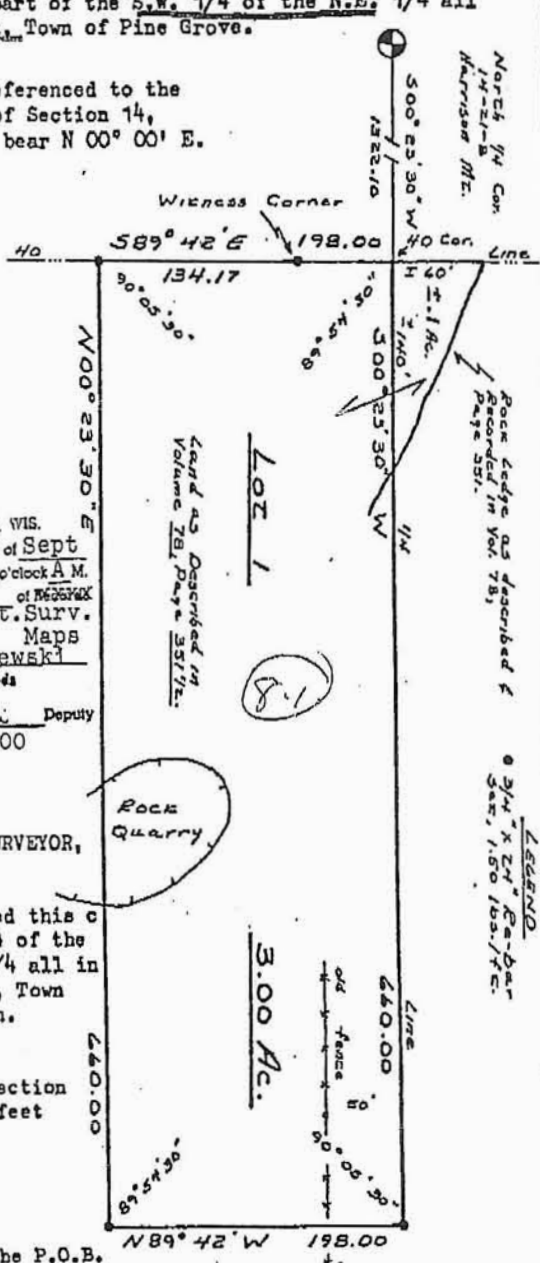

North 1/4 Cor. Harrison Mt.

Rock ledge as described & recorded in Vol. 75, Page 357.

Legend
3/4" x 24" Pa-Dar
Scale, 1:50 185/17c.