

206245

| | | | |
|---|----------------|--|----------------------------|
| FIELD BOOK / 122 | DRAWN BY JAS | PROJECT / 0334821(B) | PLANNING & ZONING APPROVAL |
| PAGES / 66 | CHECKED BY GPR | SHEET / 2 OF 2 | |
| CLIENT: ROBERT NELSON 2675 RIVER ROAD JUNCTION CITY, WI. 54443 | |  PROFESSIONAL SERVICES © MSA PROFESSIONAL SERVICES | |
| ADAMS COUNTY CERTIFIED SURVEY MAP # | | | |

PART OF THE SOUTHWEST QUARTER OF THE SOUTHEAST QUARTER AND
 PART OF THE SOUTHEAST QUARTER OF THE SOUTHEAST QUARTER
 SECTION 1, TOWNSHIP 17 NORTH, RANGE 5 EAST, TOWN OF ADAMS,
 ADAMS COUNTY, WISCONSIN.

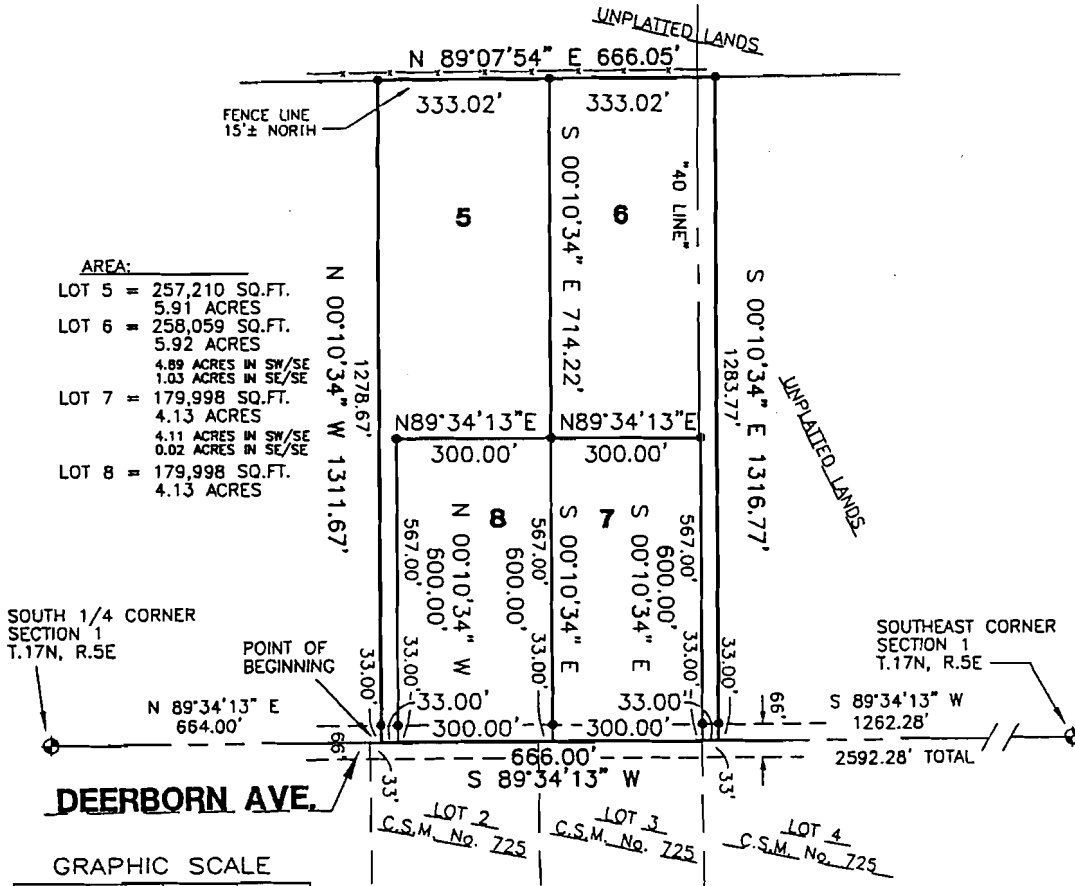

SURVEYOR'S SEAL

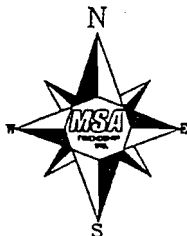

LEGEND

- ⊕ - HARRISON MONUMENT, FD.
- ⊙ - 3/4" IRON ROD, FOUND
- - 3/4" X 18" IRON ROD, 1.5 #/FT., PLACED

THE SOUTH LINE OF THE SE 1/4 OF SECTION 1-17-5
 WAS ASSIGNED A BEARING OF S89°34'13"W AS THE
 BASIS OF BEARINGS ON THIS MAP.

Gregory P. Rhinehart

MSA PROFESSIONAL SERVICES
 GREGORY P. RHINEHART, REGISTERED LAND SURVEYOR, S-1478

DATE

10/26/06

NOTE: IF THE SURVEYOR'S SEAL AT LEFT IS NOT RED IN COLOR, THE SURVEY
 IS A COPY AND SHOULD BE ASSUMED TO CONTAIN UNAUTHORIZED ALTERATIONS.
 THE CERTIFICATION CONTAINED ON THIS DOCUMENT SHALL NOT APPLY TO COPIES.