

2016245

FIELD BOOK / 122	DRAWN BY JAS	PROJECT / 0334821(A)	PLANNING & ZONING APPROVAL
PAGES / 66	CHECKED BY GPR	SHEET / 2 OF 2	
CLIENT: ROBERT NELSON 2675 RIVER ROAD JUNCTION CITY, WI. 54443		 <b>MSA</b> PROFESSIONAL SERVICES © MSA PROFESSIONAL SERVICES	

**ADAMS COUNTY CERTIFIED SURVEY MAP #**

PART OF THE SOUTHWEST QUARTER OF THE SOUTHEAST QUARTER SECTION 1, TOWNSHIP 17 NORTH, RANGE 5 EAST, TOWN OF ADAMS, ADAMS COUNTY, WISCONSIN.

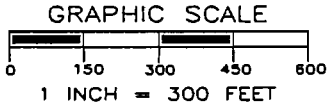
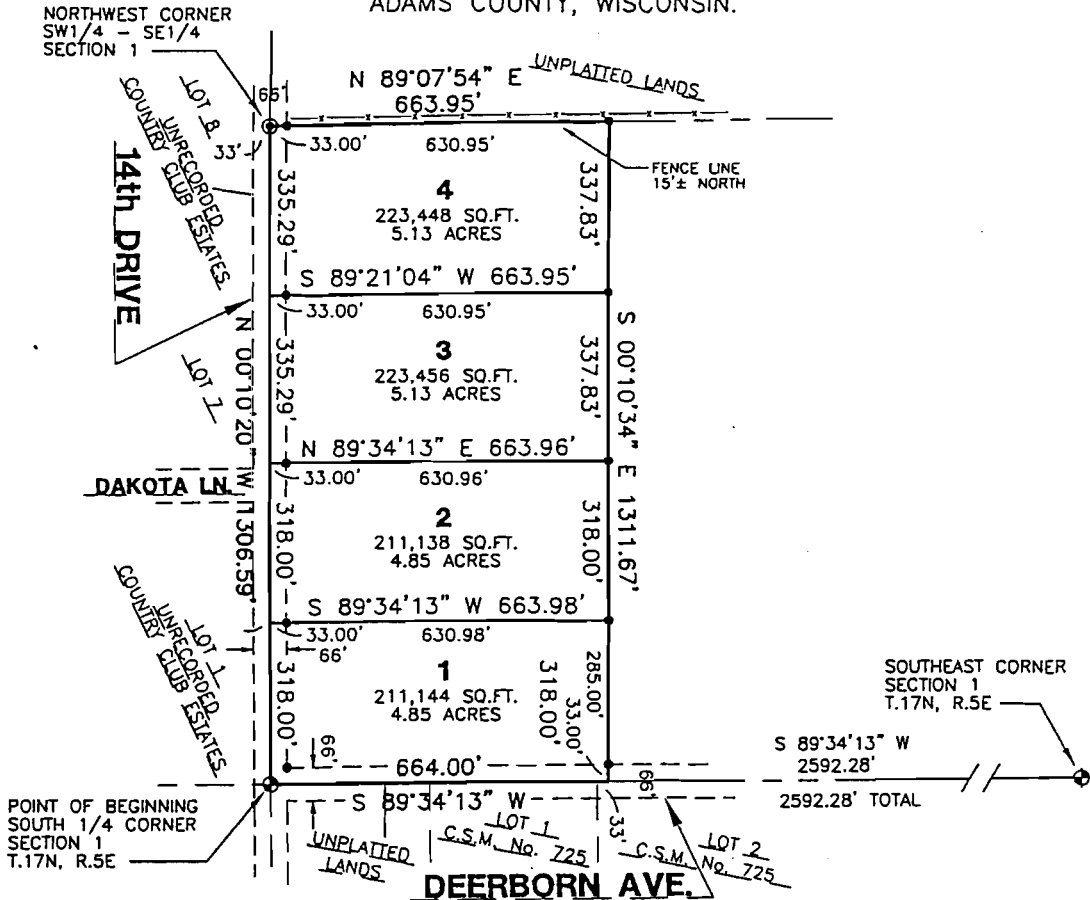

**LEGEND**

- ◆ - HARRISON MONUMENT, FD.
- ⊙ - 3/4" IRON ROD, FOUND
- - 3/4" X 18" IRON ROD, 1.5 #/FT., PLACED

THE SOUTH LINE OF THE SE 1/4 OF SECTION 1-17-5 WAS ASSIGNED A BEARING OF S89°34'13"W AS THE BASIS OF BEARINGS ON THIS MAP.



*Gregory P. Rhinehart* 10/26/06

MSA PROFESSIONAL SERVICES DATE  
 GREGORY P. RHINEHART, REGISTERED LAND SURVEYOR, S-1478

NOTE: IF THE SURVEYOR'S SEAL AT LEFT IS NOT RED IN COLOR, THE SURVEY IS A COPY AND SHOULD BE ASSUMED TO CONTAIN UNAUTHORIZED ALTERATIONS. THE CERTIFICATION CONTAINED ON THIS DOCUMENT SHALL NOT APPLY TO COPIES.