

PROJECT NO. 331214
 CLIENT: Richard DuBois
 STREET: 1114 Buttercup Ct.
 CITY: Friendship, Wisconsin 53934

M.S.A. FILE NO. _____
 SHEET 1 OF 1
 SIDE 1 OF 1

MID-STATE ASSOCIATES INC. FRIENDSHIP, WISCONSIN 53934
ADAMS COUNTY CERTIFIED SURVEY MAP NO. 2705

ALL OF LOT 11 OF BIG FLATS ASSESSOR'S PLAT NO. 1, BEING PART OF THE SOUTHEAST QUARTER OF THE NORTHEAST QUARTER OF SECTION 20, TOWN 19 NORTH, RANGE 6 EAST, TOWN OF BIG FLATS, ADAMS COUNTY, WISCONSIN.

SCALE: 1" = 100'

NOTE: The bearings on this map are based on Big Flats Assessor's Plat No. 1.

LEGEND

- - Harrison Monument, existing
- - 2" Iron Pipe, existing
- - 1" Iron Pipe, existing
- - 3/4" x 24" Iron Rod, 1.50#/ft, set

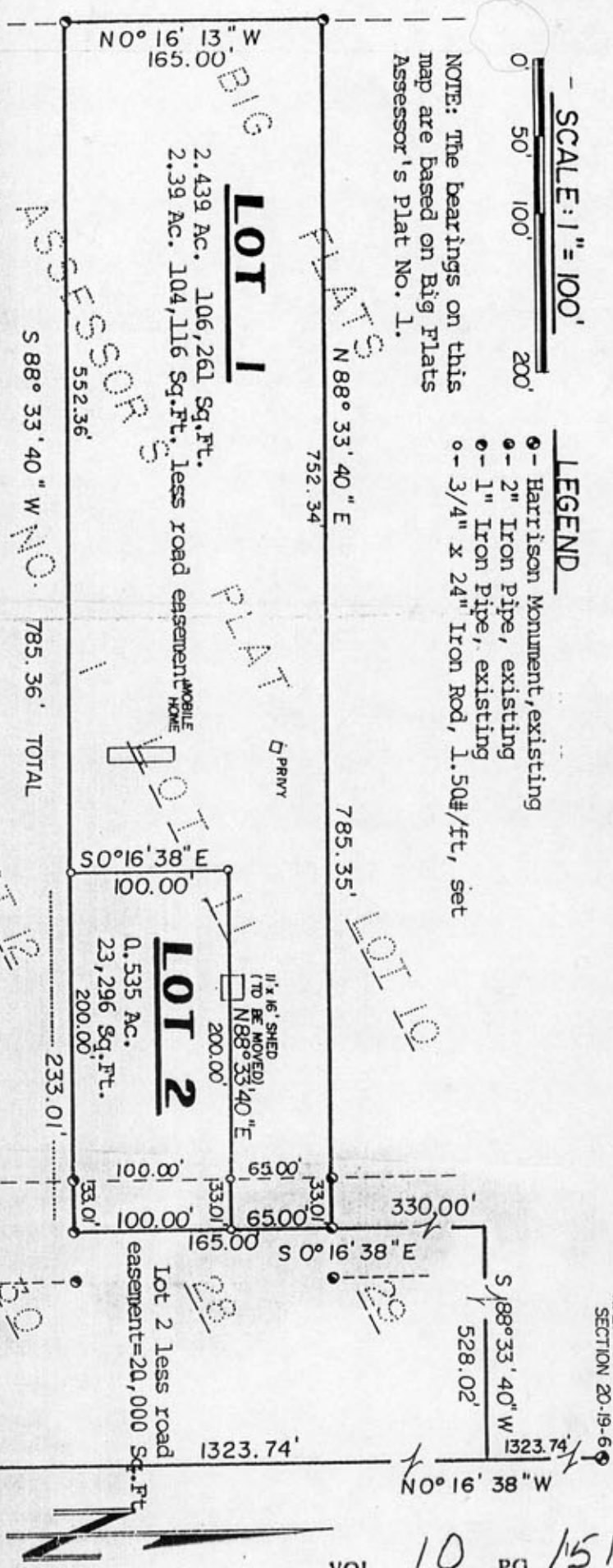

SURVEYOR'S CERTIFICATE

I, GREGORY P. RHINEHART, Registered Land Surveyor, hereby certify: That I have surveyed, divided and mapped all of Lot 11 of Big Flats Assessor's Plat No. 1, being part of the SE 1/4 of Section 20, Town 19 North, Range 6 East, Town of Big Flats, Adams County, Wisconsin, bounded and described as follows:

Commencing at the east quarter corner of said Section 20, thence N0°16'38"W 1323.74 feet along the section line, thence S88°33'40"W 528.02 feet, thence S0°16'38"E 330.00 feet to the northeast corner of said Lot 11 and the point of Beginning, thence containing S0°16'38"E 165.00 feet, thence S88°33'40"W 785.36 feet, thence N0°16'13"W 165.00 feet, thence N88°33'40"E 785.35 feet to the point of Beginning;

That such map is a correct representation of the exterior boundaries of lands surveyed and the division thereof;

That I have made such survey, division and map at the direction of Richard DuBois;

That I have fully complied with the provisions of Chapter 236 of the Wisconsin Statutes, Section AE 7 of the Wisconsin Administrative Code and the Adams County Subdivision Ordinance in surveying, dividing and mapping the same.

Sept. 30, 1991

Gregory P. Rhinehart
 Gregory P. Rhinehart RLS 1478

