

NO REVIEW
UNDER ORDINANCE #9

MAY 21 1997

ADAMS COUNTY PLANNING
AND ZONING DEPARTMENT

TRANSPORTATION • MUNICIPAL • REMEDIATION
DEVELOPMENT • ENVIRONMENTAL

307 Main Street P.O. Box 349 Friendship, WI 53934-0349
608-339-3808 Fax: 608-339-8078

© 1997 MSA Professional Services, Inc.

PREPARED FOR:

PAVELEC REALTY
537 NORTH MAIN STREET
ADAMS, WI. 53910

MSA

PROFESSIONAL SERVICES

FIELD BOOK # AF 64

PAGES # 47-48

PROJECT # 332528

PAGE: 1 OF 2

DRAWN BY: CJR

CHECKED BY: GPR

ADAMS COUNTY CERTIFIED SURVEY MAP NO. 3555

PART OF THE NORTHEAST QUARTER OF THE NORTHWEST QUARTER
SECTION 5, TOWNSHIP 17 NORTH, RANGE 6 EAST, TOWN OF ADAMS,
ADAMS COUNTY, WISCONSIN.

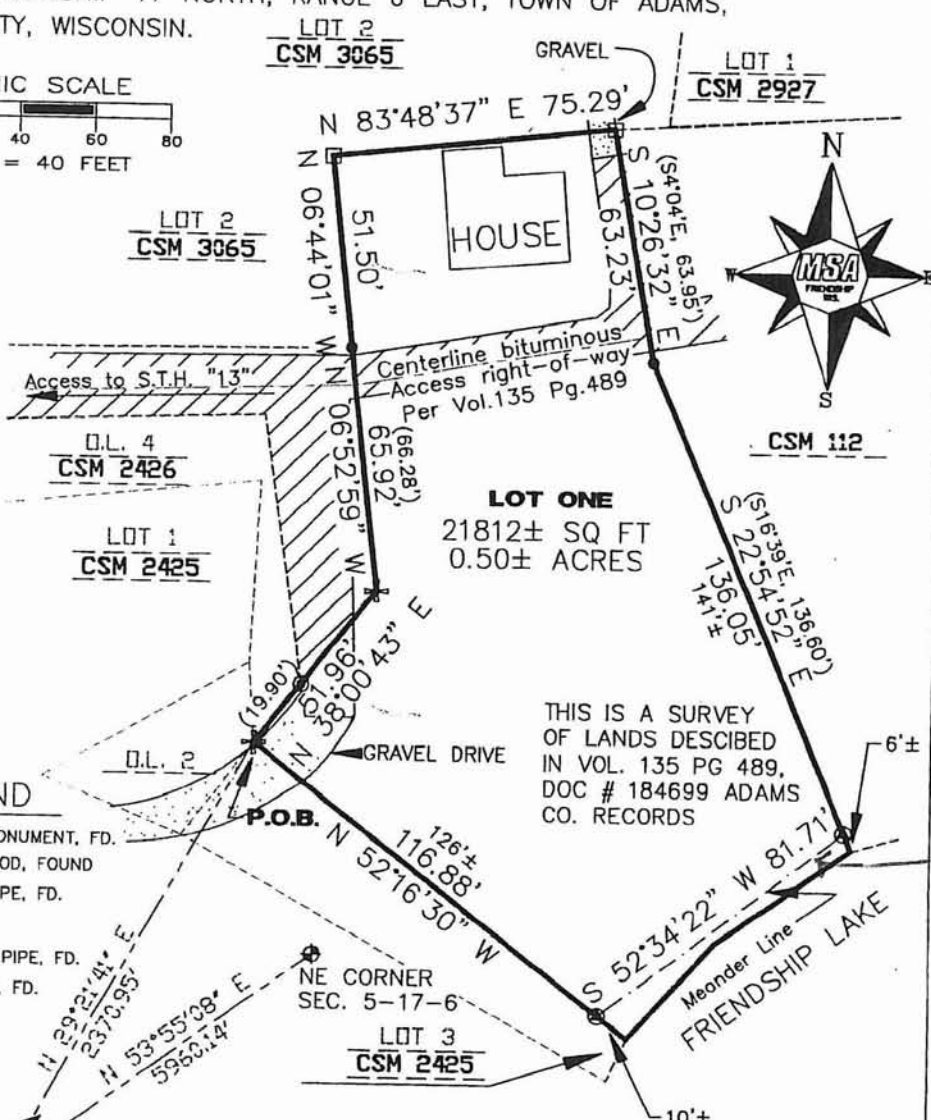
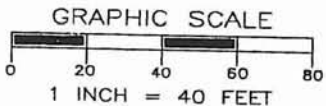

LOT ONE
21812± SQ FT
0.50± ACRES

THIS IS A SURVEY
OF LANDS DESCRIBED
IN VOL. 135 PG 489,
DOC # 184699 ADAMS
CO. RECORDS

LAKE FRONTAGE

LEGEND

- ⊕ - HARRISON MONUMENT, FD.
- ⊙ - 3/4" IRON ROD, FOUND
- - 1/2" IRON PIPE, FD.
- ⊕ - STONE, FD.
- ⊙ - 1 1/2" IRON PIPE, FD.
- - 1" IRON PIPE, FD.

E1/4 CORNER
SEC. 5-17-6

THE NORTHEAST LINE OF L3, CSM #2425
WAS ASSIGNED A BEARING OF N52°16'30"W AS THE
BASIS OF BEARINGS ON THIS MAP.



IF THE SURVEYOR'S SEAL IS NOT
RED IN COLOR, THIS MAP IS A COPY
AND SHOULD BE ASSUMED TO CONTAIN
UNAUTHORIZED ALTERATIONS. THE
CERTIFICATION DOES NOT APPLY TO
COPIES.

SURVEYOR'S CERTIFICATE
ON PAGE 2 OF THIS DOCUMENT