

ADAMS COUNTY CERTIFIED SURVEY MAP No. 2774

Located in
NW¼-NE¼, Section 12, T17N, R7E, Town of Lincoln,
Adams County, Wisconsin.

334947

Client: Ray Farrey, PO Box 505, Portage WI 53901.

Carlson Surveying, 127 10th. Ave., Baraboo WI 53913. 608-356-3816.

Graphic scale in feet:

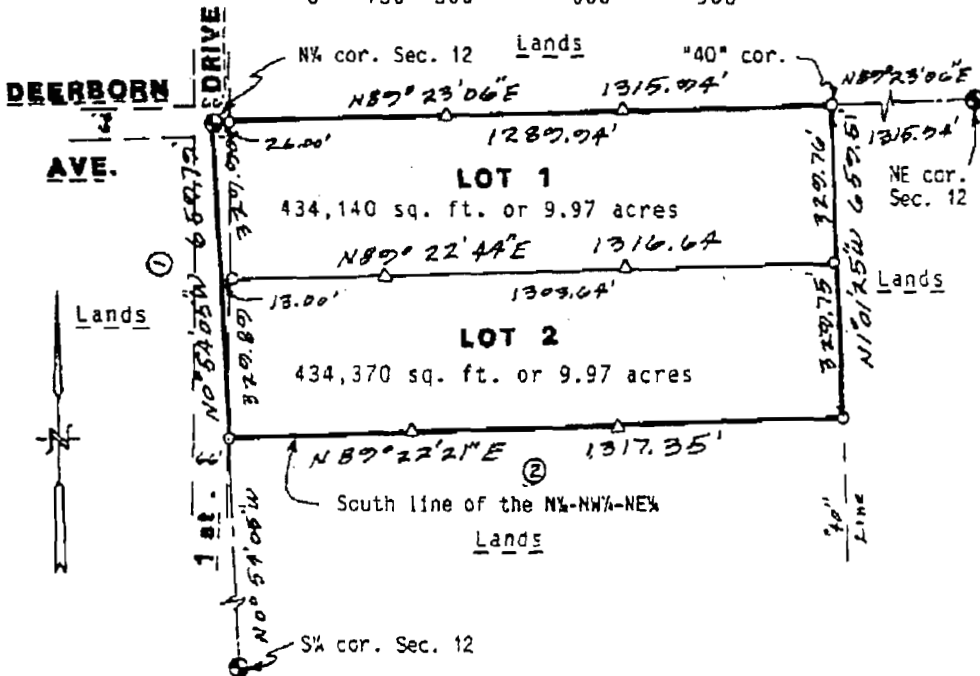
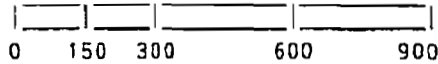

Bearings are referenced to the north line of the NE¼ of Section 12 and assumed to bear N89°23'06"E.

⊕ = Found harrison monument. ○ = Set 3/4"x24" round iron rod weighing 1.5# /lineal foot. △ = Set 5' fence post on line.

LINE ① recorded as N0°45'05"E, 659.79'

Line ② recorded as N89°21'58"E, 1317.36'

Subdivision of section by Kiedrowski Engineering and checked by government corners shown.

REGISTER'S OFFICE } SS
ADAMS COUNTY WI }
RECEIVED FOR RECORD

APR 24 1992
AT 9:20 A.M. IN VOL 10
OF SURVEY PAGE 254-255
Alma Shuster REGISTER

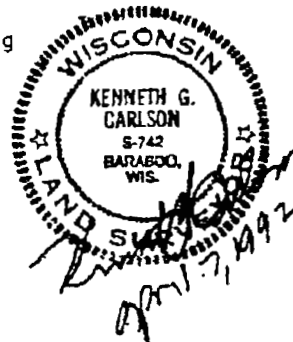

Vol 10 P. 254

1200
91